OLYMPIC LEADER

VOL. 27 NO. 36 PORT ANGELES, WASHINGTON, FRIDAY, SEPTEMBER 8 1911 PAGES 1 TO 8

New Fall Hats

are now on display at the
Phelps Dry Goods House.

Mrs. Spease, an experienced and competent milliner from Chicago, has been engaged as head milliner and is ready to take orders for anything in the millinery line, and guarantees satisfaction.

Fall Suits

Another large shipment of Fall Suits, Coats and handsome One-piece Dresses arrived this week. It is a pleasure to show our goods, so call at any time.

Sample Furs

A sample line of Furs will be on exhibition the last of this week.

The Phelps Dry Goods Co.

CITY WILL SAVE $500 ANNUALLY IN INTEREST

The matter of the receipt of bids for the $50,000 Refunding bonds of the city was taken up. Four bids were received. The bid of Cutter, May & Co. of Chicago being considered the highest and best, was accepted. The terms were: $5000 option of paying after five years, and $5000 each year thereafter; bonds to mature in 20 years, and of $1000 denomination. Bid was at par and accrued interest to date of delivery; bonds to bear 5% interest; bidder to be allowed $750 for legal expenses and cost of lithographing bonds. This will save the city $500 per year in interest, or practically $10,000, should the bonds run the full twenty years.

Street Supt. Small reported total cost of Laurel St. zigzag at $196.20.

Upon report of Committee of the Whole, estimates of expenses for ensuing year were presented and adopted. Report appears in another part of this paper.

WASHINGTON LAWS OF INTEREST TO WOMEN

The Women's Auxiliary will hold their regular monthly meeting next Tuesday afternoon, September 12th, at 2:30 o'clock. Mrs. John Trumbull is in the city and has kindly consented to address the ladies on the subject of the legislative laws of Washington, which the women of Seattle have been studying this summer at the Civic Forum, and which we are sure will be of great interest to the women of Port Angeles. A cordial invitation is extended to every one, whether members of the Auxiliary or not. Everyone is requested to be as prompt as possible.

5,000 GALLONS OF ALCOHOL DAILY OUTPUT

Present plans call for the beginning of operations on full time next Monday at the fine plant of the Classen Chemical company, located at Hadlock, says the Irondale News. Everything about the big plant has been placed in shape to handle the material and output in the most economical manner. Five thousand gallons of alcohol daily is the expected output. Of this a considerable quantity will be in the form of denatured alcohol, for which an unlimited demand exists on this coast. A huge tank has been built near the main entrance gate, on which the government requirements made necessary a huge skull and crossbones, together with the word "Poison" displayed in large letters. From this tank pipes will be run to the wharf, and the alcohol can be drawn from the storage place and placed in tank cars, which will be transported on scows to the nearest rail shipping point.

The entire output of the plant is already contracted for by California people who have handled the products of the parent factory in France for a number of years. The Classen Chemical company of Hadlock is in possession of the Pacific coast rights of the parent concern, and all the processes used in the European factories can be duplicated here.

The Bugge clam cannery at Washington Harbor will commence operations within a few days, if, indeed, it has not already begun operations. Sequim clams are noted for their excellence and the annual output of the cannery is usually contracted before operations commence. The Sequim minced clam is a favorite wherever known. It is expected that the output of the cannery will exceed twelve thousand cases this season—a record output.

The Nailor Drug Store.
"The Quality Store."

SPECIAL FOR THIS WEEK

Full Pint of Dickinson's Witch Hazel

25 c

Amateur Developing Our Specialty.

The Nailor Drug Store
M. H. Nailor, Proprietor. *Phone 41*

WASHINGTON AND ITS ASSETS

State Has a Great Work to Perform in Dispelling Popular Delusion of Easterners.

In the current number of Pacific Northwest Commerce, the official organ of the Seattle Chamber of Commerce, appeared an article from the able pen of Mr. J. A. Miller, general agent of the Great Northern Railway, on "Washington and its Valuable Assets," from which we make a few extracts, as follows:

It is generally believed by the people in the East that the State of Washington is a cold, unproductive country that has no particular assets outside of its forest products. The excuse for such an opinion is the fact that we are located as far north as New Brunswick on the Atlantic coast and consequently it could not be otherwise.

The State of Washington has a great work to perform to dispel this delusion. Let us get together, and work together, to let the world know what we have in this incomparable state of ours.

We have the proud distinction of leading every state in the Union in all those things that are necessary to make a state attractive to live in, and a success financially; namely, climate, soil, transportation and markets for our products. Intrinsically, the farm lands of the State of Washington should rank among the highest priced in the United States, for the money value of their staple crops is enormous.

It is officially stated that the seven principal farm products, wheat, rye, oats, barley, hay, potatoes and corn, raised in the United States in 1909, earned for the producer an average of $21 per acre, while in the State of Washington the same year these same products earned the producer $32 per acre. Viz: wheat, $21.61; oats, $23.52; barley, $25.28; rye, $19.75; hay, 29.40; potatoes, $79.90; corn, $23.93. No other state equaled Washington in the money values per acre of either one of these products.

Our forest products average $55,000,000 annually, not including what is used in the state; our fisheries are worth on an average $13,000,000, not taking into account what is consumed locally; and our coal output for the year 1910 was worth at the mines $10,266,399.

In this state we have 44,421,000 acres of land; 6,350,000 acres of this is devoted to agricultural pursuits, or about 14 per cent of the total. From this small percentage of land, from the water adjacent thereto, and from our forests and mines, we are earning on an average of $182,000,000 a year, or $155 per capita for all the people in the state.

Without discussing the immense mineral wealth, buried in our vast mountain ranges, we still have some fifteen or twenty million acres of farm lands to bring under cultivation. We already have approximately 450,000 acres under ditch, of which only 265,000 acres are being cultivated. It is expected that before the close of 1912, 750,000 acres more will be under water. There are yet 4,989,937 acres of government land unappropriated and unreserved, and the state owns several million acres of school lands.

The immense Olympic Peninsula in the western part of the state, a territory as large as Massachusetts, Rhode Island and Connecticut, is practically undeveloped. It contains more than a million acres of the finest farming land in the world, and the government estimates show more than 91,000,000,000 feet of superb standing timber.

Another valuable asset is the state's water power, an estimate of which would be enough to stagger the imagination of the average man. It is valuable not only for its availability for power, but also for the vast amount of wealth it is producing in the irrigation of land.

In conclusion, I wish to mention one more valuable asset, our climate, surpassed nowhere—a moist, cool, even temperature, no extremes summer or winter. Stock can follow the ranges practically the year around. Cool enough in winter to rest the fruit trees and warm enough in summer to grow our crops and color our fruit. An ideal climate for textile manufactures. Only one place in the whole world equals Puget Sound for the purpose, and that is certain portions of the British Isles, where the finest linen and cotton goods, produced anywhere, are manufactured.

Let us get together and call the attention of the whole world to our innumerable riches and blessings. We need more people, we need more manufacturers. We want our irrigated land developed, our dry farms cultivated and our logged-off lands utilized. We can safely assure people that we have the most productive land, the best standing timber, an inexhaustable supply of water, to furnish not only water for use, but also for power to all who need it, and the grandest scenery in the world. What more can anyone ask?

LADIES OF AUXILIARY VISIT CHETZEMOKA

Are Royally Entertained by Ladies of Townsend Civic Club and Their Better Halves.

One could hardly conceive of a more delightful outing than afforded the twenty members of the Women's Auxiliary, who boarded the Bellingham at 6:30 a. m. last Friday to spend the day in Port Townsend, the guests of the Civic Club of that city.

The morning was one of the most perfect of the year; the beautiful sunrise, the placid water of our harbor, the majestic mountains and the grandeur of the scenery on every hand filled the heart of each woman with pride and enthusiasm over this superb country in which we live, truly the Switzerland of America.

We were spoken of in the Townsend daily, as the Women Boosters from Angeles, and we are proud to know that that is the impression we left behind us.

A committee of ladies from the Townsend Civic Club were at the dock to meet us as we landed from the Bellingham at 11:30. Automobiles were also there and the whole party were soon speeding on their way to the beautiful park in which we were to spend the day, with the hope of imbibing from its beauteous surroundings enthusiasm and courage to do something similar for Port Angeles.

Chetzemoka Park was purchased by the city of Port Townsend a few years ago for $7,000. The work of converting into a park was taken up by the Civic Club and they have labored long and faithfully, with the result that it is now the particular pride of every citizen of the town. Its location is ideal being high and dry but with a gradual slope to the beach, which furnishes a fine water front with an admirable beach for bathing and wading. Great care was used in the laying out of the park to see that all the fine trees and shrubbery were preserved as nature had planted them. Artistic little summer houses, with rustic bridges and seats, are scattered conveniently around. Near the entrance gate is a handsome fountain, with the waters bubbling and dancing in the sunshine and an artificial stream wends its way to the beach, fed by the overflow waters of the city reservoir.

A deer park of considerable dimensions is also one of the attractions, and a constant source of pleasure to the children who never tire of watching these gentle, timid creatures.

The park also serves as a public play ground and is equipped with swings, merry-go-rounds, slides and other devices for entertaining the children who are to be found there in great numbers every day. Fireplaces for the use of picnickers are made of large rocks and cement, where one ean quickly boil coffee or cook anything he likes and that brings us back to one of the important features of the day's outing—the picnic dinner in the park. The tables fairly groaned under the weight of good things to eat and only those who have risen at four or five o'clock in the morning to catch a boat can appreciate how good that dinner looked to the hungry "boosters" from Angeles. Such a bounteous supply had been provided, however, that even their ravenous appetites could not dispose of half, so it was decided to have supper at the park also, and we were delighted to have with us at this social meal Mayor Rutz and several other distinguished gentlemen of the city. Mayor Rutz addressed a few words of welcome to the guests, assuring them the hearty co-operation of his town's people in any good work they might undertake, offering his own services "with pick and axe" whenever needed. Dr. House also kindly volunteered his services in the laying out of a park, and if he proves as faithful and gallant in that line of work as he did as chaffeur his services will certainly prove valuable.

In the afternoon Mrs. House, president of the Civic Club, gave us a brief history of the park and the way

Continued on page 4.

A LEGEND OF LAKE SUTHERLAND

By Mary G. Morse.

About fourteen miles west of the city of Port Angeles lies Lake Sutherland, a beautiful little summer resort, encircled by the Olympic mountains and caressed by the soft woodland breezes.

There is an old Indian tradition concerning this charming little mountain mirror, as it might well be called, which has long since been forgotten by many of the pioneers of Puget sound, but which is still believed by a few of the Indians, having been handed down to them through tradition.

Many years ago, long before the coming of the white man, there lived near the foothills of the Olympic mountains a little Indian maiden by the name of Naketa. Among all the people of her tribe none was so well beloved as she. Her heart was as tender and gentle as that of a fawn, and when she spoke it was as the rippling of the mountain streams which flowed through the meadows.

She loved the tall cedars and stately pines, and when in winter the wind moaned sadly through their branches the melancholy strain was as music to her ears, for with all her savage soul this dusky child loved the minor melodies of the forest.

When the autumn time came it was the custom of the Indians to go far into the woods in quest of many kinds of herbs, with which to make medicine, and the story is that on one fatal occasion the little Naketa also wandered away in search of these roots. Farther and farther over the hills she roamed until her feet grew tired and the daylight began to fade. Soon it was totally dark, but she kept on, for she feared the forest and the hooting of the owls, which echoed wierdly in the distance. Finally she realized that she was lost, and her heart was frozen with terror. Deeper and deeper into the woods she journeyed until at last, from exhaustion, she lay down under a log and fell asleep.

In the morning little Naketa was missed by her people and a search was made for her. For three days the mountains were traversed by the Indians, but to no avail; on the fourth day, however, the remains of the child were found, with the limbs torn from the body and a pool of blood nearby. It was believed that she had been killed by a wild beast, perhaps by one of the large black bears which roamed the foothills.

Great was the grief of the whole tribe as it bewailed the death of the Indian maiden, and, according to their custom, many mournful dirges were sung and tom-toms beaten as they buried her and consigned her soul to the Land of the Happy Hunting Grounds.

Little Naketa was gone, but the Great Spirit loves to honor the memory of those who are kind and gentle, and so it was that when the sun rose the next morning there appeared a beautiful lake which covered the place of her grave. Its waters were as clear as crystal and as blue as the sky in summer. This lake has been named Sutherland, but the Indians call it Naketa, for it is said that the birds appear above it every autumn and call "Naketa, Naketa," and that in answer a gentle ripple passes o'er the water.

Whether this be true, I know not, but Lake Sutherland still remains, and there is a calm and quiet which pervades the air around this peaceful resort, far famed because of its scenic beauty, which is found but rarely in any other place, and a feeling of repose comes to one as he gazes on its sun-kissed waters, where the reflection of the clouds and the pine trees play peek-a-boo. As the years come and go old traditions are forgotten, but the little lake still nestles in the bosom of the Olympic foothills as a child resting in the arms of the Infinite.

Our Price is Right
Our Quality is Right

Before you buy, or before you send away, look us over. We are pleased to show you, whether you buy or whether you don't.

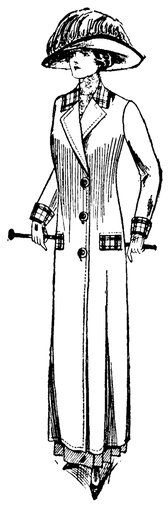

Ladies' Suits
Priced 12.50 to 25.00

Ladies' Coats
Priced $5 up to $18.

Misses Coats
Priced 2.50 up to 7.50

Children's Coats
Priced 2.00 up to 3.50

THE LEADER
DEPARTMENT STORE

Olympic Leader

WEBSTER PUB. CO.

Port Angeles, - - - Wash.

Minor Happenings of the Week

California's new liability law went into effect Friday.

Gen. Emilio Estrada was inaugurated president in Ecuador Friday.

The boyhood home of Mark Twain at Hannibal, Mo., built by his father, John M. Clemens, in 1839, has been bought by George A. Mahan, a wealthy attorney, and his wife and given by them to the city of Hannibal.

Morethan $100,000,000 has been spent by Americans in Europe since May 1, according to the estimates of Paris tourist agencies. A good share of this tremendous total, which exceeds by $20,000,000 the figures of last year, has enriched the people of Paris.

Census Director Durand announced that the correct center of population in the United States is located in the western part of Bloomington, Ind. The first estimate placed the center in Brown county, Ind., nine miles east.

Cock fights, dog fights and bull fights, dear to the Latin-American heart, soon will disappear from the Panama canal zone. President Taft has issued an executive order, effective September 4, placing all contests between birds or animals of any kind on the zone in the same prohibited class as prize fights between men, under penalty of fine or imprisonment.

Idle freight cars in this country are rapidly decreasing. The supply on August 16, the date on which the last census was taken, was the smallest since the close of last year. Between August 2 and August 16 the supply of idle cars decreased 23,918. Compared with last year the supply of idle cars shows an increase but compared with two years ago shows a sharp decline.

ELECTRICITY IS USED TO DESTROY ORCHARD PESTS

Electricity as an agency to destroy the codling moth and other bug pests is the latest innovation introduced in modern apple orcharding in the Spokane valley, where W. M. Frost, of Opportunity, Wash., and J. C. Lawrence, a practical grower of Spokane, have just made what is declared to have been the first demonstration of its kind in the world. The test was made in a six-years' old orchard and more than a score of second-brood moths and many green aphis were killed in a few moments.

The apparatus consists of a storage battery to charge the incandescent light globes, each of six-candle power, which are netted with fine steel wire, coated with copper and tin, alternately. Attracted by the bright lights in the trees, to which the globes are carried at the ends of a covered wire, the moths fly against the netting, complete the electric circuit and are instantly killed, the bodies falling into a receptacle placed beneath the globe.

Frost estimates that one battery to an acre of trees will keep the moths under control, thus eliminating the usual spraying and saving many dollars annually for help, equipment and fluid. He is now preparing to wire his orchard of ten acres, containing 700 trees, and several neighbors, who witnessed the initial test, are doing likewise. It is reported that several thousand acres of bearing apple trees will be equipped with exterminators by next spring.

If commercial electric wires are extended to the orchard tracts, as they are in many of the valleys in Washington, Idaho, Oregon and Montana, the expense of batteries may be saved by making direct connection. The cost of covering the globes with wire nets is a small item and any electrician can do the work.

Big Money for Maneuvers.

Washington, Sept. 5.—The joint maneuvers of the regular army and the organized militia next year will cost $1,300,000, according to estimates prepared by the War Department. These exercises are held on alternate years, none being scheduled this year. The War Department also will ask Congress for a considerable increase in appropriations for reserve field artillery guns and ammunition for the citizen soldiery.

Standard Oil Dissolves.

New York, Sept. 1.—The Standard Oil Company, of New Jersey, has passed out of existence, so far as its present form and functions are concerned. In obedience to the decree of dissolution of the supreme court, it relinquished its control of the subsidiary concerns.

Washington State News Items

Monroe people on Friday dedicated their new $60,000 union high school building.

The Seattle school board has appointed an expense budget for the coming year, amounting to $1,850,000.

Postal savings banks at Walla Walla and North Yakima, according to the postoffice department will become effective September 28 respectively.

R. M. Hopkins, for many years clerk of the United States district court, at Seattle, has resigned. His resignation was accepted by Federal Judge Hanford.

The state board of equalization Tuesday began its sittings in Olympia and for twenty days it will be passing upon the fairness of the assessments levied in the various counties and taxing districts.

Machinery for the S. B. Hicks Wire Company's factory at Kent has arrived and will be installed as soon as possible. It is planned to have the factory in operation by October 15. It will employ forty men.

H. A. Reed, formerly of Spokane, has purchased the printing office and business of the Colville Advertiser and will continue the publication. Roy and Orville Dutro, the former owners, will go into the newspaper business in Whitman county.

The Ladies' Improvement Club of Auburn, an organization of the women of that city for the betterment of local conditions, has held its first annual flower show. Prizes for the different varieties of flowers were given.

Masons from all parts of the Northwest were in Seattle to attend the celebration, beginning Monday, of the fifty-first anniversary of St. John's lodge, No. 9. The ceremonies will be held in the Scotish Rite temple, Broadway and Harvard avenue.

At a meeting of the executive committee of the local organization, Washington hotel men decided to raise a fund to advertise Washington's advantages in the East and to invite national conventions to name Seattle as their convention city.

Letters have been sent out by the Seattle Commercial Club to managers of all county fairs in this state asking that they select the best of the exhibits of the resources of their particular section for the four big land shows in New York, Chicago, Pittsburg and St. Paul.

V. C. Rosewater, publisher of The Omaha Bee and president of the Omaha Land Show Association, was the guest of the Seattle Commercial Club at luncheon Saturday. Mr. Rosewater is touring the West in the interests of the land show. Scott C. Bone, new editor of the Post-Intelligencer, also was a guest at the luncheon.

ATTEMPT TO RECOVER MANY MILLIONS FOR GOVERNMENT.

Spokane, Wash., Aug. 28.—Richard Adams, a half-breed Deleware Indian, who represented the Choctow tribe in a similar action and secured $12,000,00, has been retained by the Nez Perce Indians of Northern Idaho to recover $15,000,00 from the United States government for lands in various part of the Northwest taken from them by federal authorities. This was decided upon at a council continuing several days at Lapawai agency, when arrangements also were made to gather all the available data, to be used when the case is presented to the courts. At a council to take place in a few days at Lapwai agency a committee will be named by Silas Whitman, an educated Nez Perce Indian, to assist Adams in compiling a list of the lands claimed by the tribesmen. Adams has expressed confidence in winning the case and has undertaken the work on a contingent fee of 10 per cent. of the amount awarded in the event the justness of the claim is established, otherwise he is not to receive a penny from the Indians for his efforts in their behalf.

SUBTERRANEAN LAKES OUTSIDE JURISDICTION.

Olympia, Sept. 4.—That the public service commission has no jurisdiction over subterranean lakes is held by S. V. Carey, assistant attorney general, in an opinion to that body. He holds that the state only regulates water furnished by water companies, and he says the rights in question are those of private individuals. The complaint came from the Yakima valley, where it was claimed new and larger wells were depriving the older settlers of their proper share of water from a subtarranean lake.

Exploring in Mindanao.

Manila, Sept. 1.—Capt. Chauncey B. Humphrey, of the Twenty-first infantry, accompanied by twenty-two men, has completed a fortnight's exploration march across Mindanao. The column marched for a week through an unexplored country and encountered natives who had never seen white men.

FIRST MEETING OF KRUTTSCHMIDT WITH UNION MEN RESULTS IN DEADLOCK

San Francisco, Sept. 2.—Representatives of the five shop craft unions, whose application for recognition of the Federation of Shop Employes was yesterday refused by the Southern Pacific, are still in conference late tonight without having reached any definite plan of action. It is thought possible that another meeting with the railroad officials will be sought.

Late last night President Kline, of the Blacksmiths' union, said:

"Owing to the deadlock between the committee and Mr. Kruttschnitt it is practically certain that the committees of the unions involved will be called to San Francisco immediately for consultation.

"The international officers now here have not receded from their demand that the federation be recognized.

Precedent Is Cited.

"The railroads recognize and deal with collective transportation organizations; they should receive the shop trades on the same basis.

"Joint action is recognized on fourteen railroad systems with entire success and the Harriman lines will have to come to it."

The Southern Pacific Company through Julius Kruttschnitt, vice-president and director of maintenance of the Harriman lines, acting under the full authority given him by President Robert S. Lovett, earlier in the day had rejected a demand for recognition of the federation of shop employes, comprising five shop craft unions and 25,000 men.

Hope to Avoid Strike.

"Our meeting with Mr. Kruttschnitt today was without result," said J. W. Kline tonight. "Neither side would concede anything. The demand that he recognize the federation was presented to Mr. Kruttschnitt, but he refused to grant it, avoiding a strike."

Kline announced that at the close of this conference tonight the international president probably would issue a statement.

Illinois Central Men Give Notice.

Chicago, Sept. 1.—Representatives of the international union, comprising the federated shop employes of the Illinois Central, which has been refused recognition by President Markham of the Illinois Central today gave thirty days' formal notice to the railroad that they desire alterations in their contracts.

REFUSAL TO MEET SHOP EMPLOYES BRINGS STRIKE WITHIN NEAR POSSIBILITY

Chicago, Sept. 5.—President Markham, of the Illinois Central railroad, yesterday ended the hope of an immediate settlement of the labor differences of the road by directing a letter to W. F. Kramer, secretary of the International Blacksmiths' Union refusing to meet representatives of the Federated Shop Employes today.

Is Reply to Ultimatum.

The letter from the representatives of the nine international unions involved, to which Mr. Markham's communication was a reply, was considered by labor men to be in the nature of an ultimatum. The unions asked that Markham meet the employes of the road as representing the system's federation.

Continuing, the letter warned that unless the conferences were granted by 10:30 Tuesday morning, September 5, the unions would take necessary steps to further their own interests.

Authority Is Delegated.

San Francisco, Sept. 5.—The international presidents of the five craft unions now here have delegated their authority to enforce the ultimatum presented by the Federation of Shop Employes, of the Illinois Central, to President Markham, to representatives on the ground who have been conducting the Illinois Central negotiations. This is a statement made tonight by President J. W. Kline, of the blacksmiths' union.

Mr. Kline said he had not been notified that the representatives of the international presidents had taken action yet to call a strike on the Illinois Central.

Means Strike Will Be Called.

"Does President Markham's refusal mean that a strike will be called on the Illinois Central?" he was asked.

"I suppose it does if our representatives now in charge deem it advisable to carry out the ultimatum delivered to President Markham."

When asked if the action of President Markham would have an effect on the action of the advisory board of the Federated Shop Employes of the Harriman lines which meets here Friday, he answered:

"Of course, if President Markham has refused to meet representatives of the federation there will be something doing."

While Mr. Kline denied that he had heard of any action as yet regarding the calling of a strike, he intimated that notices similar to one said to have been posted in the Paducah, Ky., shops, notifying the union shopmen to hold themselves in readiness to strike without further notice, probably would be posted throughout the Illinois Central system this morning.

VALUABLE OIL LANDS CLAIMED BY U. S.

Portland, Or., Sept. 5.—B. D. Townsend, land grant expert and special assistant to the attorney general, has announced that within a few weeks suit will be instituted in California by the United States against the Southern Pacific Railroad Company and the Kern Trading & Oil Company for the recovery of between 100,000 and 150,000 acres of California oil lands estimated to exceed in value $400,000,000.

TWO MORE GREAT POWER SCHEMES UNDER WAY.

Spokane, Wash., Sept. 6.—Official announcement will be made before the end of September by the Pacific Power & Light company of its plans to develop 100,000 horsepower by hydro-electric installation in the Columbia river at Priest Rapids, Wash., southwest of Spokane, at a cost of from $8,000,000 to $10,000,000. It is estimated that eight years will be required to complete the work.

The project includes the construction of an enormous dam across the river at the foot of the rapids, the face of the wall to be 75 feet in height or equal to the drop of the stream in a distance of nine miles; the building of the high line canal of the Hanford irrigation plant, and the stringing of a net work of transmission lines to supply power and light to a large part of eastern Washington.

A wing dam, diverting part of the current of the Columbia river from the main channel into a power canal, now is furnishing power for the company's electric plant at Priest Rapids, and the use of this method of development will be continued until the large dam is in position and ready to take the load.

The bill passed by Congress recently, giving the Pacific company authority to dam the Columbia river, also provides for locks, whereby navigation will be aided by the completion of the big wall.

Great Plant at Kootenai.

Six million dollars is to be expended by a Massachusetts syndicate in developing 80,000 horse-power electrical energy at Kootenai Falls, Mont., for distribution in Western Montana, Northern Idaho and Northeastern Washington, according to J. A. Coram, of Boston, at Spokane. The principal power transmission lines will be as follows: Kalispell, Mont., 100 miles; Spokane, 90 miles; Wallace, Idaho, 60 miles; Sandpoint, Idoha, 38 miles, and Republic, Wash., the new gold camp, 140 miles.

GOVERNOR HAY OUTLINES SOME NEW LEGISLATION.

White Salmon, Sept. 2.—Woodman hall was packed to receive Gov. Hay, who visited White Salmon on his way from inspecting the Lyle portion of state road No. 8. He was accompanied by Highway Commissioner Roberts. The governor said he thought it a mistake to do much road work at this point. The Lyle road has cost the state in cash and convict labor $85,000, which the people cannot use until the two ends are connected.

In his impromptu speech the governor referred to the very material reduction of the state's monied indebtedness.

"Two important measures are contemplated for future legislation," he said, "a school system which, instead of a tendency to educate children from the farms to the cities—which contain half the population of the state—will educate them to stay in the country; in other words, scientific agricultural and horticultural instruction in all schools, and the other measure is a probation plan for minor criminal offenders, for it is a mistake to jail them for the first offense."

GOTCH EASILY THROWS HACKENSCHMIDT TWICE.

Chicago, Sept. 4.—Before an audience of 30,000 people Frank Gotch easily threw George Hackenschmidt twice inside of twenty minutes. The first fall was in 14 minutes and 8 seconds and the second in 5 minutes and 32 seconds. The result was anticipated, for just before the match all bets were declared off.

Rails for Proposed Line.

Everett, Sept. 5.—The Northern Pacific railroad has shipped to this city nine carloads of steel to be used in extending its proposed line from Lowell to the center of Everett, paralleling the Great Northern, and using the Hewitt avenue viaduct in common with that road.

FOOD SITUATION IN FRANCE IS GRAVE.

Paris, Sept. 2.—Premier Callaux discussed with the minister of commerce and the minister of agriculture, M. Pams, measures which are to make lower prices of food possible. Among the measures under consideration are the importation of meat and live stock and suspension of various taxes.

Owing to the heavy municipal taxes, butter at Lille, one of the centers of disorder, is 44 cents a pound, while at Rennes, in the department of Illeet-Vilaine, it is 27 cents a pound.

The prices of all eatables generally are in proportion.

Processions, town meetings, the sacking of shops and detached incidents of violence in numerous places of the Northern department continue.

Food Riots Continue.

Saint Quentin, France, Sept. 2.—Food riots here lasted all night. A regiment of infantry and a squadron of cavalry were unable to cope with the mob, which plundered shops in widely separated streets. Twenty rioters were taken to hospitals severely injured.

PRESIDENT TAFT'S ITINERARY IN WASHINGTON IS CHANGED

President Taft's plans to visit the Northwest have been changed, and, instead of entering Washington by way of Vancouver, his new itinerary provides for his coming to Walla Walla first and swinging through the panhandle of Idaho and Eastern Washington.

The president, under the new schedule, is due to arrive in Walla Walla Saturday, October 7, at 6 a. m., leaving that city three hours later to visit Lewiston and Moscow, Idaho, on his way to Spokane. Following is the president's revised itinerary in this state:

October 7—6 a. m., arrives in Walla Walla.

October 7—9 a. m., leaves Walla Walla for Lewiston and Moscow, Idaho, on his way to Spokane.

October 7—9 p. m., arrives in Falls City.

October 7—11 p. m., leaves Falls City for Tacoma.

October 8—11:30 a. m., arrives in Tacoma and goes to Mount Rainier.

October 8—10:05 p. m., leaves Tacoma for Bellingham.

October 9—12:05 p. m., leaves Bellingham for Seattle, stopping at Mount Vernon and Everett.

October 9—7 p. m., due in Seattle.

October 10—4:45 p. m., due in Tacoma.

October 11—9 a. m., leaves Tacoma.

October 11—10 a. m., arrives in Olympia.

October 11—11:30 a. m., leaves Olympia.

October 11—1 p. m., ten minute stop at Chehalis.

October 11—3:30 p. m., due in Kalma.

October 11—4:30 p. m., due in Vancouver.

SAYS RECIPROCITY IS RATHER DOUBTFUL

Seattle, Sept. 2.—"I can't believe that the American people have so far lost all the traditions of their civilization as to contemplate such a move as the recall of judges," said Justice George Gray, of the United States circuit court, who, with his wife, is a guest at the Washington hotel. Justice Gray is from the Third circuit, including the states of Deleware, Pennsylvania and New Jersey.

People Entitled to the Best

"The boast of the English-speaking people for 250 years," continued Justice Gray, "has been the independence of their judiciary—its freedom from influence. Under a democratic government, they are entitled to the very best that has come to them from the past, and I cannot believe that they will disregard it."

Jusice Gray, who is a Democrat, declared that he hoped that the reciprocity movement, "so splendidly brought about by President Taft," would be approved by the Canadian electorate. He intimated, however, that the prospects for reciprocity getting the approval of the Canadians at the coming election was very doubtful.

Franchise For Wenatchee Line.

Wenatchee, Sept. 4.—The city council has granted a franchise to the Wenatchee Traction Company to operate an electric railway in this city, the first unit of the line, covering Wenatchee avenue, to be completed within eighteen months from the date of the passage of the ordinance, and also twelve miles of line in operation up to the Wenatchee valley, joining this city with Cashmere. Should these terms not be complied with, the franchise is forfeited and all rights under it cease.

Fine Photo of Mars Canals.

Flagstaff, Ariz., Sept. 2.—A photograph showing clearly the canals of Mars is exhibited by professors of the Lowell observatory here. The negative was obtained Thursday night and is said to be one of the clearest ever taken.

PINCHOT EXPLAINS HIS POSITION

GIVES OUT INTERVIEW AT SEATTLE REGARDING ALASKA DEVELOPMENT.

Declares in Favor of Reasonable System of Leasing Coal Lands—Goes North With Senator Poindexter in Order to Get Views of Alaskans on Opening of Resources.

Seattle, Sept. 2.—Gifford Pincot, conservationist and former chief forester of the United States, said that he would go to Alaska with an open mind ready to receive the testimony of Alaskans on the question of opening the Northern district to development. Mr. Pinchot and Senator Miles Poindexter arrived from Washington, D. C., Thursday. They left on the Northwestern last night for Cordova.

"Beyond Cordova our trip has not been planned," said Mr. Pinchot. "It is my aim to get the facts in the Alaska situation and to hear from Alaskans their side of the story. I shall go to Alaska with an open mind, ready to be convinced if there is a better way than that which I have advocated for opening the district to development.

"At the next session of congress one of the principal topics of debate and subjects for legislation will be Alaska.

Asked what part he would take in the settlement of the Alaska development question, Mr. Pinchot said:

Prepared to Take Part.

"I shall be prepared to take such part as I may be called upon to perform. From the beginning the men who have stood for the idea of conservation have been in favor of developing Alaska. I have advocated the patenting of all the valid coal claims filed on Alaska land. Theodore Roosevelt in special messages to congress has urged the immediate development of the resources of that territory. The difficulty has been that the group of men trying to grab Alaska have checked the legislation which would have relieved the situation.

"At present I believe that the system of leasing the coal lands in Alaska is the best solution of the problem. I believe that it is necessary and right that the title to the coal lands should be held in the public hands.

"The country knows that private ownership of the coal lands of Alaska means monopoly—and can mean nothing else. To lease the public coal lands in Alaska means that the government will retain the right to regulate the development and the sale of the coal in the public interest.

Lease Better Than Purchase.

"Unless he wants a monopoly, a good lease is better for the coal miner than the right to buy. Under lease the miner pays only for the coal he takes from the mine, and he pays no faster than he takes it; under the present laws he is obliged to invest his capital in the purchase of the land itself, at the price of $10 or $20 an acre. Thus, for an area of eight square miles—not an excessive holding for a coal mining company—the initial investment of $10 an acre for the land would be upward of $50,000. This preliminary investment would be wholly unnecessary under the leasing system.

"Under the government lease the coal mine operator is not given the land in perpetuity; but he must have it long enough to get the capital he has invested out again—a length of time we may estimate at thirty or or forty years. He must have coal land enough to maintain a profitable output during the whole term of his contract with the government, and so may need in certain cases as much as 50,000 acres under his lease. The royalty on a ton of coal must be set low enough and the price he may charge must be set high enough to insure a profit commensurate with the risk he faces. The regulations under which he operates must be simple, practical from the point of view of the man who does the work, and wholly free from unnecessary restrictions and red tape."

As to Forest Reserves.

Mr. Pinchot was asked what he would do with the forest reserves in the state of Washington which have withdrawn from the public domain 22,000 square miles, including 600,000 acres of state school lands. He replied:

"I have always been in favor of giving to the state the lands which rightfully belong to it. This might be done by giving the state opporunity to select other lands in lieu of the school sections. Anyway, the statements of the anti-conservationists that forest reserves put the lands under lock and key is erroneous. The people have never been denied the privilege of developing mineral land held within the forest reserves, and they may buy the timber, settle upon the agricultural lands or lease the water power sites."

LEWIS LEVY

Real Estate Broker

City Property
Timber Lands
Ranches

Summer Homes on Scenic Lake Crescent

Cor. Front and Laurel,
Port Angeles, Wash.

How Successful Men Get Rich

By living within their income limiting their wants while increasing their assets—dispensing with luxuries until able to pay for them and making their surplus work by investing it safely.

Our 4 per cent yearly certificates fill the bill.

Make OUR bank
YOUR bank

Bank of Clallam County

Port Angeles, Washington
Established April, 1895.

TIN SHOP

All kinds of
SHEET METAL, AND REPAIR WORK.
A. B. MITCHELL.

WHEN IN SEATTLE
Stop At
HOTEL NORTHERN

best Rooms in City. Private Baths.
Hot and Cold Water. Phones.
$25,000 just expended in improvements.
Free Buss. Central Location.
Rates 75c and upward.

McKee & LaFlower
FUNERAL DIRECTORS and Embalmers
Phones: LaFlower 108; McKee 105
LADY ATTENDANTS

Chinese Curios of all kinds and a nice line of China, Silks, Spices, Teas, and Rice.
Novelties.
To be found at
Chinese Bazaar
Ling Toy, Mgr.

OF INTEREST TO THE WOMEN VOTERS

From page 1.

partisan and is strictly educational in its character.

The Committee is composed of two hundred members, the number of members in each county being proportioned according to the population — Clallam county has three, Mrs. E. B. Webster, Mrs. Jno. Hansen and Mrs. R. D. Willson — whose duty shall be to inaugurate and superintend the work in each county.

The objects of the Committee are, 1st, to further the communication between the women of the state, of information concerning legislation in the interests of the home; 2nd, to organize, in small or large groups, women, for the purpose of studying and discussing measures, questions, or candidates which affect the interests of the home.

The work has been introduced by the study of the laws concerning women and children in the state of Washington. The Committee has had compiled a pamphlet containing these laws which is sent on receipt of 25c to any club or individual who wishes one.

Mrs. Trumbull closed by urging upon the club women the advisability of introducing the work into their clubs as part of their regular program work, stating that from time to time, or as requested, literature on all questions of public or general legislative interests, would be sent to any clubs or individuals, or circles, free of charge, by addressing either Mrs. Jno. Trumbull, 318 10th Avenue N., Seattle, or Mrs. E. B. Webster, Port Angeles, and that any further information can be obtained by writing to the above addresses.

A rising vote of thanks was given Mrs. Trumbull by the Auxiliary for her interesting talk.

The ladies have decided to hold another whist tournament Friday evening, September 29th, and the committee in charge is sure to make a splendid success of it; further announcement will be given next week.

The Auxiliary is in a very flourishing condition and it is hoped that by spring they will have funds enough to assist very materially in the way of civic improvement.

The treasurer was ordered to send the city clerk a check for the fifty dollars the Auxiliary donated toward the new zig-zag on Laurel street. A motion was made to petition the city council to have the zig-zag painted a dark green or olive, which would add greatly to its appearance.

Several new members were added to the membership roll at this meeting and we would like it understood that every woman in the city, who feels at all interested in our work, is most cordially invited to join our ranks. The next meeting will be Tuesday, October 10th.

FAIR-VIEW

The rain caught nearly all the grain and quite a lot of hay out in this locality.

Mr. and Mrs. Dan Jackson were visitors at the Sutter home last Sunday.

Mrs. Trieze of Blue Mountain was a visitor at John Winters last Saturday evening. She walked home Sunday evening over the Donation trail.

Mr. Geo. Bohall has bought forty acres of land from Mrs. Kilmer. They will move out in the early spring.

School started last Monday.

Received too late for last week.

Mrs. Geo. Bohall of Dry Creek spent last week with her mother, Mrs. Kilmer.

Mrs. Willis Chambers and son Clark spent last week at the lakes. Clark says that the rowing was fine.

Mrs. Fossett has been quite ill the past few days but is now slowly on the mend.

Miss Laura Broughten was a guest at the Sutter home last week.

Those who went to Blue Mountain on Labor Day declared everything a complete success. The lecture was a very beneficial one to the farmers; one they ought to remember. The more time, effort and energy we put into our work and our farm the more we are bound to get back. Good stock, clean fields, good fences, and a well kept farm are a credit to any neighborhood.

The Misses O'Brien are spending the week in town with Grandma Jacobs.

Moses Land is building a new granery.

THE CITY NEWS

Band dance at opera house Saturday night. Everybody invited.

Samuel Lauridsen of the Elwha leaves today for the Ellensburg Normal.

Miss Beatrice Allen and Grace Babcock left on Friday's boat for Ellensburg to attend the Normal.

Miss Lucetta MacKechnie went to Clallam Bay this week to begin the fall term of school. Her sister Carrie went also to attend school and keep her big sister from being lonely.

S. E. Stakemiller accompanied his two daughters Eunice and Christina to Seattle to see them safely started for Ellensburg. Miss Eunice to attend the Normal and Christina to enter a private school.

MUST BE PLACED ON COMMERCIAL BASIS

Western Washington Will Attain a Fame Equal to Eastern Section for Fruit Growing.

The logged-off lands of the west side of Washington offer substantial inducements for profitable fruit growing, and many large areas of these lands are rapidly becoming appreciated for this class of crop growing. Not all tracts of logged-off lands are suitable for fruit culture, but it is a well known fact that there is a vast acreage of these lands which are capable of producing fruit which surpasses in flavor that of lands in some of the irrigated sections of the Northwest. Until it is placed on a strictly commercial basis and sensible care and attention is given the matter, nothing of value will be gained. Orchards which have received scientific attention have proven positively that numerous varieties of fruits may be profitably grown and the lands as a rule can be brought to maturity with a less cost than is the case with much of the irrigated country.

An exchange in speaking of the logged-off lands as suitable for fruit growing, has this to say:

Mr. Huntley, the state horticultural inspector, predicts that Western Washington will attain a fame equal to, if not surpassing that of Eastern Washington, as a fruit growing section as soon as the orchardists of this part of the state begin growing fruit on a commercial basis. He declares that in the neighborhood of Olympia can be found some of the finest pear land in the whole world.

It is a fact that as good fruit can be found is raised readily on logged-off lands in Western Washington, fruit that will compare favorably in appearance and which has somewhat of an advantage in point of flavor over fruit of similar varieties raised elsewhere. It is the exception rather than the rule, however, for the Western Washington fruit grower to handle his orchard as scientifically as does the man working on an irrigated farm in Eastern Washington

There are no great districts here devoted solely to fruit raising. The orchard is simply a portion of a farm devoted to other crops and is more or less neglected. The only large exception to this rule was in the prune orchards extensively planted some years since, but largely abandoned or permitted to run down, after many years of excessively low prices and a limited market demand had discouraged those who had embarked upon the business.

There is one advantage which Western Washington possesses which should invite far more attention and be more widely exploited than it is, which is that a man can enter upon the fruit growing business in this part of the state with a small fraction of the capital necessary in the irrigated districts, and that he has far more opportunities to find profitable employment near home, when necessary, during the years before his orchard comes into bearing.—Irondale News.

ELKS WANT STREET OPENED

From page 1.

Lodge desires to build an Elks Home on the corner of First and Lincoln streets, which building will be a substantial improvement to the city, your honorable body be requested and urged to take immediate steps to have Lincoln street opened and graded in order that such building may be commenced and completed without delay.

Mayor set Friday, Sept. 15th, at 7:30 p. m. for meeting of committee of the whole with committee of lodge to consider above.

Chas. I. Watts has purchased the interest of his partner, Mr. Goldwater, in the Palace of Sweets, and will continue that popular business as heretofore. All accounts due the old firm are payable to Mr. Watts and he pays all bills against the house.

The Sequim News has a good word for our new county superintendent: Mrs. Ina McNutt took her office this month as superintendent of schools of Clallam county. A teacher of experience and a very competent deputy superintendent. Mrs. McNutt will give the Clallam county schools a good administration.

Remember Mrs. McNeil's opening today and tomorrow.

BLYN.

Miss Dorothy Preston, who has been away attending high school, is now home visiting with her folks and friends, who gave a surprise party for her Sunday evening.

School in District Eleven opened Monday.

E. Walker moved his wife and family from Port Discovery to the head of Sequim bay this week, and he is now working at Montgomery Cays.

The O. W. Holmes school has been open for the past two weeks.

Mrs. Joe Chadwick made a quick trip to Port Townsend on business last Saturday.

Proceedings Board of Commissioners

From page 4.

Peder Vang	48 00
M T Horne and team	51 00
Wm H Ware	43 00
Grant Ward and team	70 00
E Cassalery and team	24 00
Francis Ward	41 00
John L Weekley	11 00
Henry Gunderson	15 00
Carl Hill	27 00
Jim Curry and team	46 00
Wm Duncan	7 50
Mel Horn and team	39 00
A J Forbes	1 00
F Wingo, blacksmithing	3 55
Pacific Mercantile Co. supplies	183 67
Wm A Monson	21 25
Gunderson and Grant powder etc	91 60
Wm Duncan moving fence	80 00
Joseph Pearson, labor	60 00
C M Wolf	10 00
John Rieger	10 00
S I Keyes	10 00
J W Thompson	10 00
P B Chambers and team	25 00
Walter Whittaker	10 00
A J Schuette	7 50
Clarence Forsberg	2 50
Seevers Cash Store Co. feed	35 90
R D Willson Hdw Co., supplies,	8 45
Gilbert Holden, labor,	6 00
Henry Marshall	40 00
Joe Marsh and team,	58 00
A W Chapin, labor	30 00
Carl Carlson	6 00

The board adjourned to meet Saturday, September 2, 1911 at 9 a.m.

Saturday, September 2, 1911 at 9:00 a. m.

The board met pursuant to adjournment, all members being present.

By motion of Com. Hansen, seconded by Com. Lotzgesell, it was ordered that the clerk of the board of equalization be instructed to have the record of the board of equalization published in the official county paper excepting the names of ownership, descriptions and values and that also the entire proceedings of said board be published by posting, according to law.

Coms. Hansen and Lotzgesell voting "aye" on above, and Com. Erickson voting "no."

Mr. A. A. Smith, editor of the Tribune-Times, the official county paper, protested against said action of the board, on the grounds that it is a violation of the contract with said paper, and is against public policy, and establishes a precedent contrary to the regular methods of conducting public business.

The county engineer was ordered to establish the line of the road known as the Warminski Road, beginning at the junction of said road with the Clallam-Forks road, and running one half mile northerly; and it was ordered that Louis Hahn be permited to maintain bars across said road until said line shall be so established, Coms. Hansen and Lotzgesell voting "aye," and Com. Erickson voting in favor of establishing said line, but voting "no" against permitting bars to be maintained across the road.

The board adopted the following resolution:

"Whereas this board is advised that the advantages sought to be obtained by the action of this board in making and entering its order on the 9th day of January, 1911, changing the boundaries of road districts of the county, cannot be realized while said districts are heavily in debt,, and

"Whereas, the county treasurer has not as yet made any changes in the books or accounts in his office because of said proposed change in road, district boundaries, and

"Whereas, it appears that to make the required changes in the books and accounts of said office under eixsting conditions will involve a large amount of work in said treasurer's office and complicate and involve the said books and accounts without corresponding benefit,

"Be it resolved: That said order so made on said 9th day of January, 1911, changing the boundaries of said road districts be and the same is rescinded, to the end that said boundaries shall remain as they were prior to the making of said order."

Coms. Erickson and Lotzgesell voting "aye" upon said motion and Com. Hansen voting "no."

The board instructed the county treasurer, county assessor and county attorney to represent the county at the meeting of the state board of equalization.

F. E. Warner having filed his resignation as justice of peace for Blyn precinct, the same was accepted and Mr F. M. Hooper was appointed to fill the vacancy.

Peter Doppiessie having filed his bond to secure the county in issuing a warrant in lieu of General fund warrant No. 169, issued October 13, 1894, the auditor was intsructed to issue such warrant, the original having been lost and destroyed.

The board approved the bond of Ina McNutt, as superintendent of schools for the term beginning Septemer 4, 1911.

CHURCH ANNOUNCEMENTS

First Church of Christ, Scientist, Eighth St., between Oak and Laurel. First reader, Mrs. M. A. Lewis. Services 11 a. m.; Sunday School 12 a. m.; Wednesday, 7:30 p. m.

First Congregational Church, Rev. Stephen Smith pastor. Morning service at 11:00, evening service at 7:30. Sunday school at 10:00 a. m.; Christian Endeavor at 6;30 p. m. Mid-week prayer meeting Thursday evening at 7:30.

Ev. Luth. Church.—Until further notice there will be service on the 2nd and 4th Sundays of each month from 11:00 to 12:00 o'clock. Sunday school every Sunday; classes in German and English from 10:00 to 11:00 o'clock.

Who's Your Tailor?

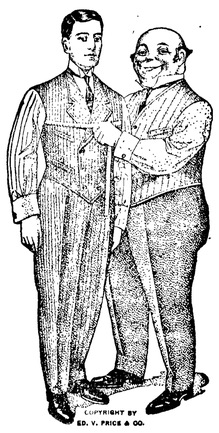

NOTHING more clearly illustrates a man's personality than the clothes he wears. If you desire a style peculiarly your own, you should have your Spring clothes made expressly for you by

Ed. V. Price & Co.
MERCHANT TAILORS CHICAGO

Then you'll be sure to get clothes that fit and serve you well and that distinguish you from the rest of the crowd.

Chas. A. & Wm. Filion,
Gentlemen:—
Following the custom pursued by us for anumber of years, we wish our old, as well as our new customers, to return any coat made by us during the past season where the fronts have not held their shape, and we will be pleased to put in a new front, or if this cannot be done we will make a new coat. Also if the coat linings have not given satisfactory wear, we will reline free of charge. Ed. V. Price & Co.

Chas. A. Filion
Representative
Port Angeles, Washington

MAPS of City and County

Abstracts of Title

to all lands in Clallam County

Our new and accurate card abstract of all records guarantees dependable service

WEEKS ABSTRACT CO.

Thos. T. Aldwell
Established 1890.
Rooms 10 & 10a Aldwell Blk.

See him for

Real Estate
Surety Bonds
Fire Insurance
Time Investments
All Information
Cheerfully Given

Special care given property of non-residents

Thos. T. Aldwell
Established 1890.

REAL-ESTATE TRANSFERS

AS REPORTED BY WEEKS ABSTRACT CO. PORT ANGELES, WASH. FOR WEEK ENDING

Frank L. Thompson to J. M. Davis, lot 30 of block 9, Liobe's add., $10.

Sarah J. Beardsley to Matilda Carlisle Cooper, lot 14 of block 198 of Port Angeles townsite, $300.

E. G. Lowry to J. M. Davis, w½ of se ¼ of sw¼ of se¼ of sec. 13-30-6, $10.

E. E. Prentice to Bonfield Bownan, Quit claim, sw¼ and s¼ of se¼ of sec. 29-30-3, $5.

John Trumbull and wife to Solduck Hot Springs Co., part of lot 1 of sec. 14-30-9, $5000.

Madge H. Nailor to Charles Elmer Nailor, Quit claim, lots 2 and 3 of sec. 26-30-9, $10.

Rudolph Vacek and wf to Alois Rytina and wf., lot 19 of block 2 and 10 of blk. 3 of Doyle's sub. div., $800.

United States to Herbert E. Berry. Patent. Lots 1 & 2 of blk 323, townsite.

John M. Bell to Wm. S. Burton, lots 29 to 33 inc. of blk 4 Bell's add., $125.

John Cook and wife to G. M. Lauridsen, lots 4 and 5 of blk 191 and lot 2 of blk 10 of P. S. C. Colony's sub. of P. A.

CAMPBELL & SOLTAU
CIVIL ENGINEERS
Phone 208 *Aldwell Block.*

JAMES STEWART
Attorney at Law
Office on First Street
Port Angeles, Wash

LODGE NOTICES

F. O. E.—Port Angeles, No. 48 F.O.E., meets every Saturday evening at Haning Hall. Visitors cordially invited.
John Donahue, W. T.
E. R. Gehrke, Sec.

B.P.O.E.—Naval lodge No. 353, meets every Thursday evening at 8 o'clock at Elks Hall, opposite Office Hotel, Visitors cordially invited.
William B. Ritchie, Exalted Ruler.
Conrad Luppen, Secretary.

I.O.O.F—Clallam Lodge, No. 72, meets every Monday evening at I.O.O.F. hall
Corlis Gordon, N. G.
E. H. French, V. G.; C. A. Bork, Rec. Sec.; Wm. A. Rogers, Fin. Sec.; P. J. Wold, Treas.

Modern Woodmen — Port Angeles Camp No. 6043 meets second and Fourth Friday nights in Haning Hall Visiting neighbors always welcome.
W. G. Martin, Consul.
C. E. Shields, Clerk.

W. O. W.—Port Angeles Camp, No. 697, meets first and third Fridays of each month in I.O.O.F. Hall.
Paul Hopf, C. C.
R. A. Martin, Clerk

City Warrant Call

The City Treasurer of the city of Port Angeles, Clallam County, Washington, will pay on presentation at his office the following warrants and coupons and all of prior issue:

Current Expense Fund warrants to 5673 inclusive.

Lighting Fund warrants to 1121 inclusive.

Indebtedness Fund B 1—25.

No interest will be allowed on above warrants after September 15, 1911.

P. E. GRAVES,
City Treasurer.

If your boy needs only a pair of shoes buy him the Buster Brown Blue Ribbon brand, and for 50cts additional we give him one of the Buster Brown guaranteed watches.
Lutz & Co.

The Cough of Consumption

Your doctor will tell you that fresh air and good food are the real cures for consumption. But often the cough is very hard. Hence, we suggest that you ask your doctor about your taking Ayer's Cherry Pectoral. It controls the tickling, quiets the cough.

Ayer's — We publish our formulas. We banish alcohol from our medicines. We urge you to consult your doctor

One of Ayer's Pills at bedtime will cause an increased flow of bile, and produce a gentle laxative effect the day following. Formula on each box. Show it to your doctor. He will understand at a glance. Dose, one pill at bedtime.

—Made by the J. C. Ayer Co., Lowell, Mass.—

Whittemore's Shoe Polishes

Finest in Quality. Largest in Variety. They meet every requirement for cleaning and polishing shoes of all kinds and colors.

GILT EDGE the only ladies shoe dressing that positively contains OIL. Blacks and Polishes ladies' and children's boots and shoes, **shines without rubbing**, 25c. "French Gloss," 10c.

DANDY combination for cleaning and polishing all kinds of russet or tan shoes, 25c. "Star" size, 10c

"ELITE" combination for gentlemen who take pride in having their shoes look A1. Restores color and lustre to all black shoes. Polish with a brush or cloth, 25c. "BABY ELITE" size 10c.

If your dealer does not keep the kind you want send us his address and the price in stamps for a full size package.

WHITTEMORE BROS. & CO.,
20-26 Albany St., Cambridge, Mass
The Oldest and Largest Manufacturers of Shoe Polishes in the World.

RAISE FRUIT AND BERRIES IN YOUR OWN GARDEN

You Will

Reduce your cost of living; have fresher, better products; add to life's enjoyment; enhance your property's value; feel better, look better, sleep better, be better. We sell trees, shrubs, bushes, vines, plants on the theory that "good plants well rooted make good friends well suited."

Our large beautiful catalog, free for the asking, should be in every home.

Write Our M

YAKIMA VALLEY NURSERY CO.
Toppenish, Washington
(More Salesmen Wanted)

A Free Trip to Seattle and Return. Let's Bust the State Dental Trust.

Take a trip to Seattle and let me save you the price of your trip on your dental work. You save a dollar, I make a dollar and the State Dental Monopoly will lose two dollars when I do your dental work. Have your dental work done now while the dental war is on. My offices have been established at 713 First Ave., in the Union Block for 18 years. I do not compete with cheap dentists, but with the high-class dentists for half their price. Open evenings until 8 and Sundays until 4 for people who work.

EDWIN J. BROWN, D.D.S.
713 First Avenue Seattle, Wash

Read my article in Sunday's P.-I. and Monday Times and Star.

Singular.

We noted yesterday the drowning of a boy named Johnny Ward in Mill river, and stated his body had not been found. That night a man who is familiar with the circumstances of the case had a dream in which he saw the boy, so he states, clinging to a post under a building. Yesterday a careful search for the body was made, and it was found under Daniels' mill, on Mill street, the arms of the lad firmly clasped about a piece of timber used for a support to the building. The finding of the body in the position as seen in the dream is singular. —Hartford Courant.

WHEN YOU FEEL

BILIOUS

you can always blame it on a lazy liver and clogged bowels. This disagreeable sick feeling can be quickly corrected by taking

HOSTETTER'S STOMACH BITTERS

It has helped thousands—will help you, too.

TRY IT TODAY
ALL DRUGGISTS

S N U No. 37—1911

WHEN writing to advertisers please mention this paper.

ONE BROILER WAS MISSING

Rastus Couldn't Bear to See Thirteen at Table, So He Removed One.

Colonel Dobson was making his usual daily tour of his preserves, inspecting the gardens, both flower and vegetable, and had now come to the livestock. As far as the eye could see everything in the stables and the barns was in ship-shape order, and the colonel was somewhat inclined to compliment Rastus on the general condition of matters in his charge, but decided to withhold final commendation until the chicken-coop had been inspected. And here it was that the only noticeable shortcoming was to be found. A careful count of the spring broilers showed that there was one missing. The brood had hatched out some time before just 13 little chicks, and they had safely reached the point where the colonel's mouth watered in anticipation of their immediate service upon his table. Three careful counts demonstrated beyond all question that their number had been reduced by one. Twelve broilers and no more were there, and the colonel turned a cold eye upon Rastus.

"There are only 12 broilers here, Rastus," he said, with a steely cut to his voice.

"Yassuh, Cunnell," said Rastus. "Jess 12 nice fat broilers, suh. Mighty fine lot o'chickens, Cunnell."

"There were 13, Rastus," said the colonel, severely.

"Yassuh, dey certainly was dat number, suh," said the old darky.

"Well?" said the colonel, incisively. "Go on."

"Wuh—well, yuh see, Cunnell," stammered the old man, "Ah wanted to save dat air brood foh you table, suh, an' when I done remember, suh, dat 13 am a onlucky numbah, suh, an' found dem 13 broilers a-setting down to deir tables a-eatin' togeddah, suh, Ah jess couldn't set dah mahself and see dem takin' no chances, so I jess done removed one ob 'em, suh."

"Did you kill it?" demanded the colonel.

"Wuh—well, Cunnell, ah—ah wrung his neck, suh, and nacherlly he died," said Rastus.

"And what then?" persisted the colonel.

"Wuh—well, Cunnell," said the old man, with an appealing smile, "yuh know, suh, dey ain't many niggahs as would waste a dead chicken, suh."—Harper's Weekly.

"Old Nick" Busy.

A reverend Scotchman was going to hold forth to an open-air meeting. He sat down on a bank in which there was an ant's nest; the insects soon found their way into his "Oh, no, we never mention 'em's," and he said: "Brethren, though I hope I have the word of God in my mouth, I think the deel has got into my breeks."—Exchange.

Dr. Pierce's Pleasant Pellets cure constipation. Constipation is the cause of many diseases. Cure the cause and you cure the disease. Easy to take.

Graft.

Exulting in his suddenly returned strength, Samson was about to push the pillars from under the temple. "Ha," he chuckled, as the roof toppled in, "couldn't have done it if the contractor had built this temple according to specifications."

Mothers will find Mrs. Winslow's Soothing Syrup the best remedy to use for their children during the teething period.

Work and Prayer.

Work with all your might; but trust not in the least in your work. Pray with all your might for the blessing of God; but work, at the same time, with all diligence, with all patience, with all perseverance. Pray, then, and work. Work and pray. And still again pray and work, and this all the days of your life.—George Muller.

SMILE ON WASH DAY.

The laundress' delight is RED CROSS BALL BLUE. A neat, handy package, nothing to break or spill; and a blue that is all blue.

It is so far superior to any liquid bluing that there is no comparison. Always produces snow white clothes. Large package 10 cents. ASK YOUR GROCER.

Where the Sea Is Most Salty.

The sea contains the most salt, generally speaking, at points where a strong wind is constantly blowing, such as the trade winds.

Pettit's Eye Salve SMARTING SORE LIDS ACTS AT ONCE

Coffee to Relieve Fatigue.

The question is sometimes asked: What will relieve fatigue more quickly than anything else? Clerks in stores and men generally as well as women shoppers become at times very tired. Fortunately the British army has thrashed the question out, and tried every kind of decoction that could be thought of, and we may profit by their experience. They award the palm to coffee, and declare it has neither superior nor equal for this purpose.

How to Do It.

Kenneth was trying to write the word "tree," says the Chicago Record-Herald. He knew how to make the first two letters, but could not remember the "ee." Russell, two years older, and who is fond of boating, essayed to help his little brother thus: "Kenneth, why don't you just pull out that line and the two knots in it?"

INTEREST IN NEW METHODS GROWING

Remarkable Success Here Attracting Attention.

Prof. James Munyon, the health expert, had a strenuous time yesterday. People seemed to flock to him on account of his remarkable success, and it was a difficult matter to get within speaking distance of him. Several persons expressed themselves forcibly in explaining the reasons for their belief of the man. One young woman, who is very prominent in the city, said:

"I have been suffering for years with a combination of stomach troubles, catarrh and other troubles, with general debility. I could hardly do anything at times on account of the pain in my stomach, side and chest. I had a dull gnawing pain in the pit of my stomach, palpitation of the heart, and a feeling of weakness that I could not understand. Headaches most of the time, with extreme nervousness, made it so that I could not eat, and what little food that I did eat I did not seem to get any strength from. Very often I would have to get up at night for something to eat in order to stop the hungry feeling that would come over me.

"Munyon's treatments had been suggested to me, but I laughed at the idea that they could do me any good, as I had tried so many doctors and remedies without relief. I was tired, nervous and worn out all the time. Nothing I could do made me feel any better.

"I had little hopes that his new treatment could help me, but when I heard what wonderful work he was doing here I decided to consult him. Now I feel like a woman made over; am regaining my weight, feel well and cheerful all the time. I was surprised at quick results, for my improvement was almost immediate; my soreness vanished and I could eat anything I wanted to. I look and feel 10 years younger, and it is all due to Prof. Munyon's new treatment.

"This statement is one of many," said the health expert today. "I have not had one single case of dissatisfaction or poor results from my treatment in this city since opening here.

"I believe that I can do as much for others as I have done for her. My methods are simple, founded on Nature, and I have made stomach trouble a deep study for years. That explains my universal success.

"I want every man or woman suffering from rheumatism, bladder-kidney troubles or indigestion to go to the nearest drug store and get my remedies. These little pellets remove the cause of your trouble once for all. If you are not sure just what your trouble is, write a personal letter to Prof. J. M. Munyon, 53d and Jefferson Sts., and he and his expert corps of physicians will give you medical advice absolutely free. They will send you an examination blank and ask questions and give you the most painstaking examination and there is not a penny to pay nor are you under any obligation to follow their advice.

Dig Combination.

A story is told of an American who, visiting in Dublin, was conducted to the cathedral which had been restored by the Guinness family of brewers, then to the schools which they had built, and lastly to the great brewery. "This is really wonderful," said the Yankee. "You seem to run education, salvation and damnation all in one show."

Ancestral Pride of the Future.

"One of my forefathers was a signer of the Declaration of Independence." "That is something," replied Mrs. Voteby Gumm. "But think of the proud satisfaction with which my great-great-granddaughters will point to the fact that one of their foremothers was a militant suffragette."

$295 BUYS THIS HOUSE

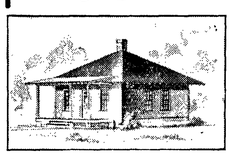

EVERYTHING NEEDED is supplied at this bargain price—all the material required for the construction of this modern good-looking and comfortable cottage. We are independent dealers—not in any trust or association. At this remarkably low quotation we include all lumber, sash and doors, millwork, siding, ceiling, flooring, nails, stairwork, finishing lumber, window frames, door frames, building paper, eaves trough and pipe, hardware, sash weights, painting materials, roofing, plaster board, wall tint, etc.

The house, which is of solid, double-construction throughout, is 25½ ft. x 25½ ft. in dimensions, and is surprisingly roomy and well arranged.

Architects plans, specifications and full details about construction are supplied.

Our free folder, which tells you all about this house is waiting for you. Ask for Folder K.

Ainslie Boyd Co
"Reliable Dealers"
2011 Westlake Ave. SEATTLE, U. S. A.

SURF RIDING IS FINE

KANAKA STANDS AMIDST THE SWIFT RUNNING WAVES.

Jack London's Vivid Description of This South Sea Amusement as Practiced at Waikiki Beach.

Much has been written about the native sport of surfriding in the South Seas, but the following description from London's "Cruise of the Snark," a novel and very vivid. The locality referred to is Waikiki beach, near Honolulu:

The trees grow right down to the salty edges of things, and one sits in their shade and looks seaward at a majestic surf thundering in on the beach to one's very feet. Half a mile out, where is the reef, the white heading combers thrust suddenly skyward out of the placid turquoise blue and come rolling in to shore.

And suddenly, out there where a big smoker lifts skyward, rising like a seagod from out of the welter of spume and churning white, on the giddy, toppling, overhanging and downfalling, precarious crest appears the dark head of a man. Swiftly he rises through the rushing white. His black shoulders, his chest, his loins, his limbs—all is abruptly projected on one's vision. Where but the moment before was only the wide desolation and invincible roar, is now a man, erect, full statured, not struggling frantically in that wild movement, not buried and crushed and buffeted by those mighty monsters, but standing above them all, calm and superb, poised on the giddy summit, his feet buried in the churning foam, the salt smoke rising to his knees, and all the rest of him in the free air and flashing sunlight, and he is flying through the air, flying forward, flying fast as the surge on which he stands. He is a Mercury—a brown Mercury. His heels are winged, and in them is the swiftness of the sea. In truth, from out of the sea he has leaped upon the back of the sea, and he is riding the sea that roars and bellows and cannot shake him from its back. But no frantic outreaching and balancing is his. He is impassive, motionless as a statue carved suddenly by some miracle out of the sea's depths from which he rose. And straight on toward shore he flies on his winged heels and the white crest of the breaker. There is a wild burst of foam, a long multitudinous rushing sound as the breaker falls futile and spent at your feet; and there, at your feet steps calmly ashore a Kanaka.

Green Turtles of Indian Ocean.

Concerning the great turtles of the Southwest Indian ocean a traveler says: "The chelonian, or green turtle (Chelone mydas), is an animal of considerable economic importance to the atoll, for it still occurs in the vast hordes which are so often described by early voyagers in the tropics. There appear to be two distinct groups——one resident and small in numbers, the other migratory and visiting the atoll to breed in numbers impossible to estimate.

"The latter arrives in December, and from then to April the sea seems alive with turtle. The females seek the small sand beaches and then ascend them with the rising tide, pushing themselves laboriously above high tide mark. Holes are then dug in the sand by means of the fore flippers until a satisfactory one is obtained, and the eggs, 200 in number, are buried, the turtle returning to sea immediately.

"After forty days the eggs hatch, almost simultaneously, and the young turtles dig their way up out of the sand and go down to the sea in a long procession in the course of which they offer an easy prey to their enemies, the frigate birds and herons. Once in the sea sharks and other large fish eat them, and only 10 per cent. reach maturity."

Smoke Dissipated.

The practical way to obviate the annoyance of smoke is to dissipate it before it leaves the chimney top in a gaseous volume. A German professor believes he has found a way to secure this result without chemical or mechanical aid.

Described in Die Umschau, the professor's chimney is perforated on all sides by what might be called little horizontal windows. As the furnace smoke and gases rise they are mixed with air, both before and after emergence, by the eddy forming action of the wind passing through the openings.

From the time the smoke enters the chimney and reaches the height of the lower openings, which receive the wind from any quarter, the intermingling begins, and in each stage of its upward movement the volume becomes less and less. At the mouth of the chimney the outpour is comparatively small and so diluted with air that only a sheet of dark blue smoke waving like a flag to the leeward is seen, where, under other conditions, there would be a cloudlike column of dense black smoke a mile long.

Chimneys constructed on the professor's plan look not unlike windowed towers.

A Cool Costume.

Rather startling is the announcement in a seaside paper that "tan shoes are very much worn this summer. Hundreds of the cottages wear nothing else." A pair of tan shoes certainly makes a very cool costume.

Remedies are Needed

Were we perfect, which we are not, medicines would not often be needed. But since our systems have become weakened, impaired and broken down through indiscretions which have gone on from the early ages, through countless generations, remedies *are* needed to aid Nature in correcting our inherited and otherwise acquired weaknesses. To reach the seat of stomach weakness and consequent digestive troubles, there is nothing so good as Dr. Pierce's Golden Medical Discovery, a glyceric compound, extracted from native medicinal roots—sold for over forty years with great satisfaction to all users. For Weak Stomach, Biliousness, Liver Complaint, Pain in the Stomach after eating, Heartburn, Bad Breath, Belching of food, Chronic Diarrhea and other Intestinal Derangements, the "Discovery" is a time-proven and most efficient remedy.

The genuine has on its outside wrapper the Signature R. V. Pierce M.D.

You can't afford to accept a secret nostrum as a substitute for this non-alcoholic, medicine OF KNOWN COMPOSITION, not even though the urgent dealer may thereby make a little bigger profit.

Dr. Pierce's Pleasant Pellets regulate and invigorate stomach, liver and bowels. Sugar-coated, tiny granules, easy to take as candy.

DAY'S BIG FIVE Union Made Overalls and Shirts

Why they are superior to other makes is because they possess important features that the others do not—try them and you will see. The materials are tough and strong—they have an extra good coloring; they are reinforced so the buttons never come off and every garment is cut to fit perfectly. Ask your dealer for DAY'S BIG FIVE when you buy your next garment.

W. L. DOUGLAS

$2.50, $3.00, $3.50 & $4.00 SHOES

WOMEN wear W.L.Douglas stylish, perfect fitting, easy walking boots, because they give long wear, same as W.L.Douglas Men's shoes.

THE STANDARD OF QUALITY
FOR OVER 30 YEARS

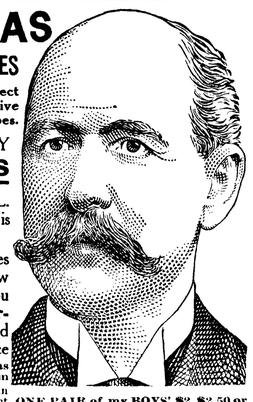

The workmanship which has made W. L. Douglas shoes famous the world over is maintained in every pair.

If I could take you into my large factories at Brockton, Mass., and show you how carefully W.L.Douglas shoes are made, you would then understand why they are **warranted** to hold their shape, fit better and wear longer than any other make for the price

CAUTION The genuine have W. L. Douglas name and price stamped on bottom

If you cannot obtain W. L. Douglas shoes in your town, write for catalog. Shoes sent direct from factory to wearer, all charges prepaid. W.L. DOUGLAS, 145 Spark St., Brockton, Mass.

ONE PAIR of my BOYS' $2, $2.50 or $3.00 SHOES will positively outwear TWO PAIRS of ordinary boys' shoes

You Can Secure a Position

Through us, after taking one of our courses in Ladies' Tailoring and Dressmaking. Write for free descriptive booklet.

KEISTER'S
LADIES' TAILORING COLLEGE
1501 Fourteenth Ave., Seattle

TRADE MARK

S. B.

COUGH AND CONSUMPTION REMEDY

THE OLD & RELIABLE REMEDY FOR CHRONIC & RECENT COUGHS, HORSENESS, BRONCHITIS, INFLUENZA AND COLDS.

PRICE 25 AND 50 CENTS
ASK YOUR DEALER
S. B. MEDICINE MFG. CO.
PORTLAND, ORE.

GOLDEN WEST
COFFEE
TEA SPICES
BAKING POWDER
EXTRACTS
JUST RIGHT
A TRIAL WILL CONVINCE
CLOSSET & DEVERS
PORTLAND, ORE.

Fingernail Photography.

"Would you like your sweetheart's portrait placed on your fingernails?" is a unusual query at most of the swell Berlin manicurists just now. The new fad grew out of a whim of a pretty cousin of the kaiser who had an enameled portrait of her fiance worked on the nail of her little finger. The portrait was a gem of art in its way and cost $90. The manicurists took up the idea, and now, for a small fee of 20 marks—about $5—you can have anyone's photograph placed on your fingernail. The main skill of the manicurist consists in rendering the photograph watertight; which is done by coating it over with a shellac-like substance, which is burned upon the nail. This is the only painful element of the strange process.

Quite a number of society dames have taken to the idea and everywhere you go you see fingernail photography. Mothers have pictures of their favorite and prettiest children placed on their fingernails; young men and maidens display their sweethearts in the same fashion, and the fad has spread marvelously since it was first introduced. A portrait on a fingernail will last with careful handling, about four months without renewal.

Methods of Sabbath Counting.

While the Egyptians named the days of their week, the Jews numbered them only, the first day of the week being always the day after the weekly Sabbath. Fifteen different methods of Sabbath counting are known to have existed during the last four thousand years, including every day of the week, weeks of different and varying length, from six to ten days, and months of various and varying length.

Ungallant.

A reporter was interviewing Thomas A. Edison. "And you, sir," he said to the inventor, "made the first talking machine?" "No," Mr. Edison replied, "the first one was made long before my time—out of a rib."

Cat Never In Danger.

Her love for robins nearly got Mrs. Antoinette Perkins of Hackensack, N. J., into grave trouble the other day, for the three bullets she fired from a revolver at a cat that was killing a robin on her lawn came near killing three persons. One bullet went through the wall of a neighboring house and passed close to the head of a person sitting at the dining room table. The two other bullets whistled past the heads of two boys who were passing the Perkins home. The offending cat escaped unhurt.

A slight cold is not taken seriously enough and too often neglected. Isn't it better to cure that cold right up with Hamlins Wizard Oil than to let it run into Pneumonia or Consumption?

Clara Barton's Splendid Work.

America owes its Red Cross almost entirely to one woman—Clara Barton. While resting in Europe, after her arduous work during the civil war, she learned of Mr. Durant, read his book, looked into the treaty, saw its application in the wars then pending, and came home determined that her own country should ratify the treaty and put it to good use. Said Miss Barton: "If we had adopted the Red Cross idea in the Civil war Andersonville, with its 10,000, would never have stained our record."

OWES HER HEALTH

To Lydia E. Pinkham's Vegetable Compound

Scottville, Mich.—"I want to tell you how much good Lydia E. Pinkham's Vegetable Compound and Sanative Wash have done me. I live on a farm and have worked very hard. I am forty-five years old, and am the mother of thirteen children. Many people think it strange that I am not broken down with hard work and the care of my family, but I tell them of my good friend, your Vegetable Compound, and that there will be no backache and bearing down pains for them if they will take it as I have. I am scarcely ever without it in the house.

"I will say also that I think there is no better medicine to be found for young girls to build them up and make them strong and well. My eldest daughter has taken Lydia E. Pinkham's Vegetable Compound for painful periods and irregularity, and it has always helped her.

"I am always ready and willing to speak a good word for the Lydia E. Pinkham's Remedies. I tell every one I meet that I owe my health and happiness to these wonderful medicines." —Mrs. J. G. JOHNSON, Scottville, Mich., R.F.D. 3.

Lydia E. Pinkham's Vegetable Compound, made from native roots and herbs, contains no narcotics or harmful drugs, and to-day holds the record for the largest number of actual cures of female diseases.

Port Angeles Grocery Co.

PEACHES

Are the lowest right now that they will be this season. They are just right for table use or canning. Order a box as you pass by.

Buy your Feed and Flour of the Port Angeles Grocery Co. We have the greatest variety in the city, the quality is always the best that can be had, and our prices are the lowest.

F. A. STILES - = - Phone 38

SCHOOL SUPPLIES

All your wants supplied at our store.

Prangs Water Colors, Crayola, Pencils, Ink,
Chalk, Tablets, Ink, Rulers, Compasses, Erasers,

School Text Books, Reading Circle Books,
Typewriter Papers, Ribbons, Legal and Foolscap Paper.
Send us your orders. Orders filled promytly.

Mathewson's Drug Store
PHONE 28

Picnic Parties and Campers Will Find Just What They Want for Lunches at
E. E. HOPKINS

The choicest Olives, Pickles, Canned Meats, Small Cakes, Cookies and Wafers of all kinds. Also the freshest Nuts, Fruits and Candies.

E. E. HOPKINS - = - Phone 33

P.J.WILLIAMS The Old Reliable Jeweler

Watch Repairing a Specialty

Let US do your work
We do it right.
ANGELES STEAM LAUNDRY
JAMES WOOLEY PROP

Chas. F. Morey
Successor to Morey & Wright
Horse Shoeing and Wagon Repairing
Satisfaction Guaranteed.

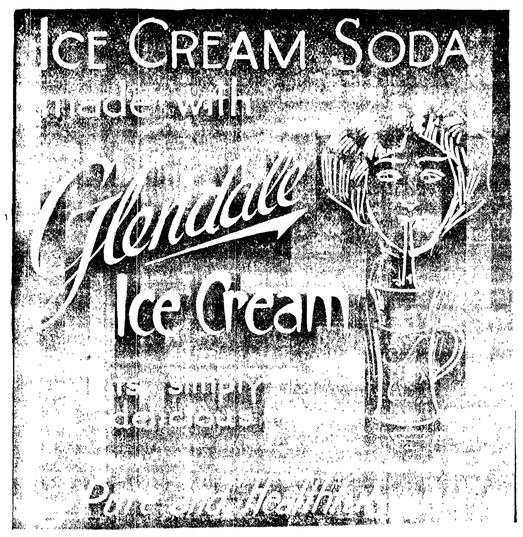

For Sale at All Fruit Stands

About People of Local Interest

For the Best Flour in the market go to the Gate City Grocery.

L. E. Doyle was a business visitor in Seattle last week.

Mrs. F. Wescott is enjoying a visit from a sister who lives in Seattle.

Howard Campbell went to Seattle Wednesday to enter the University.

Mrs. Anna Mahaffy and two neices, from Tacoma, are recent arrivals in Angeles.

Horse, buggy and harness for sale cheap, all in first-class order. Inquire at this office.

R. D. Willson made a business trip to Seattle Tuesday; Mrs. Willson accompanied him.

F. W. Mandau secured the contract to build the new school house at Sequim at $5,480.

Expert horse shoer at Morey's Blacksmith Shop, First and Oak streets, opposite City Hall.

A three and a half Bain wagon, as good as new. for sale cheap at Christopherson & Leland's.

A big line of woolen sox of the very best quality for loggers and woodsmen at Lutz & Co.'s.

For Sale—Windmill, wooden tower, wooden tank, 2 force pumps, 100 feet pipe. Enquire at this office.

For canned goods there is nothing better than the Amocat brand, for sale at the Gate City Grocery.

Mrs. Sam Morse returned to her home in Aberdeen Wednesday, leaving her daughter Nellie to attend school here.

Its the largest in the city, the stock of Ranges at C. L. Baker & Co.'s. They have all kinds of good Ranges.

Leland Beam came in from the Quillayute Tuesday and expects to leave for Pullman the last of the week.

Lost, blue serge coat, between Ennis and Morse creeks, last week Friday. Finder telephone Geo. Miller at Sequim.

Now is the time to get your Fruit Jars, Rubbers. Go to C.L. Baker and Co. They have all kinds, the most and the best.

For Sale—Lots 5, 6, 7 and 8, block 109, townsite, Fourth, between C and D, overlooking straits and bay, $600. tf. H. C. Miller, Box 6.

Mrs. Lovejoy is enjoying a visit from a couple of lady friends, who arrived Sunday, Miss Kelly of Madison, S. D., and Mrs. Mead of Everett.

Were you one of the lucky boys who got one of those Buster Brown watches Lutz & Co. are giving away? If so, be sure and tell your chums about it.

The friends of Rev. Rogers and Mrs. Rogers will be glad to learn that Mr. Rogers has been assigned the pastorate of a Church in Everett, and they will be at home there after this week.

Mr. and Mrs. Wm. Ritchie accompanied their daughter, Mrs. Souer, as far as Sequim on her return to Seattle Saturday, and took in the Jensen concert there Saturday night.

A good assortment of open stock dishes, at prices such as never offered before, and a good assortment to select from our furniture line.
H. Gutenberg Hdw. & Fur. Co.

Just received a large shipment from New York mills, of cotton and all wool blankets in different sizes and colors, from 75c to $5.00 per pair, at H. Gutenberg Hdw. & Fur. Co.

The Grand Union Tea Company announces a new and complete line of premiums, which includes dishes, crockery, cooking utensils and many new baking powder specials. Get the ticket habit and remember the phone No. 32.

SHOT GUNS AND RIFLES.
A large supply of ammunition, rifles and shot guns, of the newest patterns and makes. Our prices are lower than the lowest. H. Gutenberg Hdw. and Fur. Co.

A farewell dinner party was given Tuesday evening in honor of Howard Campbell by Miss Jessie Gilmore and Mr. Robert Gilmore at the pleasant home of their parents. Covers were laid for nine and a three course dinner served. Dainty hand painted place cards were at each plate and the table decorations were in red and white. After dinner the evening was delightfully spent in social converse and music.

RUGS, RUGS, RUGS,
AND CARPETS
A large assortment just received, of very nice patterns at prices lower than ever offered before in the city, call in and see them at H. Gutenberg Hdw. & Fur. Co.

GRAND OPENING TODAY AND TOMORROW

Mrs. McNeal has opened up "The Hat Shop" in the building formerly occupied by Mrs. Jameson and has brought with her an elegant stock of pattern hats as well as a complete line of millinery goods and invites your inspection. She is ready to take orders of all kinds, and especially invites the public to her grand opening, Friday and Saturday, Sept. 15th and 16th.

Go to Morey's for your blacksmithing; they do it right.

For the best in Coffees, Teas, and Spices call at the Gate City Grocery.

Mrs. James Warren leaves Monday for a visit with relatives in Oregon.

Judge Coleman of Port Townsend was a business visitor here this week.

Millard Harrison of Seattle is a visitor at the home of his uncle, Geo. Ristine.

When you go to the Port Townsend Fair be sure to take a stroll thru Chetzemoka Park.

Modern improved six room house for sale, one door east of Oak on Fourth. S. M. ORR.

Wanted—Heifers, 1 or 1½ years old; will trade horses, hay or sheep, or buy for cash. Lew R. Thompson.

Before you go hunting go to Baker's for your ammunition. They have all kinds of shells for rifles and shot guns.

It looks as tho a new central school building would soon be a necessity, so crowded are all the rooms this year.

Ladies, have you registered yet at the city clerk's office, so you will be entitled to a vote at the next election? If not, why not?

Miss Reba Curtis of Seattle is visiting Miss Margaret Fitzgerald. She will be remembered by many former school mates, as she attended school here about four years ago.

The Sure Seal Fruit Jar has the largest mouth and is the easiest filled of any fruit jar made. Also a large supply o second hand fruit jars,
Christopherson & Leland.

Mrs. Ada Haworth, whose husband died recently in Oregon, has returned with her little boy to Angeles, and will make her home with her parents, Mr. and Mrs. Al. Epperson, on Lincoln Heights.

Mrs Delabarre, her mother, Mrs. Cook, and daughter Margaret left on Tuesday's boat for Seattle. After a week there visiting with friends, Mrs. Delabarre will accompany Margaret to Portland, where she will enter St. Helen's Hall as a student.

The W. L. C. met with Mrs. L. C. Fleming Sept. 8th. After the usual business was transacted, Mrs. Minnie Richardson read a very interesting letter from our absent friend, Mrs. Hamblin, of Ocean Park, Cal. We also had a good article advising the housekeeper how to reduce the high cost of living by learning how to buy wisely. Only fourteen members were present; one got lodged on the way. Query: Why is it so much further, or harder, for the women of the east end of town to come over to Lincoln Heights than for the women of the Heights to walk to East End?
Com.

FRUIT JARS, FRUIT JARS.
Economy Fruit Jars, large opening and self sealing, which we are closing out at a cut price. One of the best jars on the market. At H. Gutenberg Hdw. & Fur. Co.

ELWHA

School opened on Elwha the 11th with Miss Gilbert as teacher.

The Misses Helen and Edith Isbell left for Seattle Sunday to attend High school.

Elwha Lumber and Shingle Co. began cutting shingles this week.

A new mine is being opened on our mountain by an experienced miner, who is well pleased with the results of his daily blasting of rock. Here's wishing him success.

Miss Leah Constance, a summer guest of Mr. and Mrs. Herrick, returned to Seattle Sunday.

Mr. Lauridsen is visiting the Dungeness country to purchase cows.

Mrs. Wilson and family, who were guests at Mountain View Farm, returned to Seattle.

Our grocer, H. B. Herrick, was a business visitor to Seattle this week.

Sam Lauridsen and Leet Elliott were hunting in the hills this week, and Sam can tell you about the beauty (?) of storms in the mountains.

Game, which has been close in about us, has taken the tip and at the opening of season hied away to the back mountains, consequently some of the many hunters are coming back sadder and wiser, so far as game is concerned, though enjoying the outing.

RANGES, RANGES, RANGES.
RANGES FROM $25 UP.
Our great Round Oak Chief, the Banquet, the Ohio, the Marvel Universal, the Quick Action, the Improved Cascade and the King Economy, are the best grade of ranges, and fuel savers on the market. If you are in need of a good range, at a reasonable price, call in and see and be convinced before you buy.
H. Gutenberg Hdw. & Fur. Co.

ICE CREAM
and
Ice Cream Sodas.

Chas. J. Watts
Palace of Sweets

E. W. Merrill & Co.

Our reputation for carrying in stock good goods is increased by our line of

Eahman Olive Oil & Ripe Olives

They both have that delicious nutty flavor necessary to a good oil or olive. You will become a convert to the use of Eahman Olive Oil if you once try it. Ask your physician of the beneficial results obtained from use of Olive Oil. He will tell you so much about its good qualities you would order a bottle at once. Ask him. We carry it gallons, half gallons, pints and half pints.

E. W. Merrill & Co.

Absolutely the Last Call !

Can you afford to pass up this offer? Even tho you only need a work suit you cannot buy at such prices as we are offering both Work and Dress Suits as we have cut the prices down to about the cost of making.

Just a Few Dainties to Let You Know

Men's Fine Dark Blue Worsted with fine invisible stripe, would be cheap at $15, cut to..... **$7.90**

Men's Fancy Olive Green with dark stripe a hummer at $12.50, cut to only..... **7.90**

Men's Light Drab with neat check effect looks as good as a $25 suit, former price 12.50, cut to..... **7.90**

Men's and Young Men's Fine Dress Pants cut from 2.50 to..... **1.25**

Others at a corresponding low price.

A sweeping reduction in Young Men's and Boys Suits as well as Trousers.

Remember profits have been forgotten in this sale, as we have to reduce our stock for Fall goods have commenced to arrive.

Times Clothing Mart

LOOSELY DRAWN AND NOT BINDING

ROOSEVELT VOICES CRITCISM OF FRENCH AND BRITISH TREATIES.

So Lacking In Explicitness, He Says, As to Allow One Set of Advocates to Say It Binds United States to Arbitrate Everything; Others to Say It Binds Us to Nothing.

New York. Sept. 9.—Former President Roosevelt deals with the arbitration treaties recently presented to the senate in an editorial article in the Outlook. He said in part:

"I think that the great majority of these persons who advocate any and every treaty which is called a treaty for peace or for arbitration would be less often drawn into a position that tends to humiliate their country if they would take the trouble to formulate clearly and definitely just what it is that they desire.

"Of course there are persons wholly indifferent to the national honor and interest, who in consequence cannot be reached by an appeal to national honor and interest; and there are other persons whose ingrained personal timidity is such that they are more afraid of war than of any dishonor, personal or national.

Righteousness First.

"We, the American people, believe, and ought to believe, in righteousness first, and in peace as the handmaid of righteousness. We abhor brutality and wrong doing whether exhibited by the nation or by individuals. We hold that the same law of righteousness should obtain between nation and nation as between man and man. I, for one, would rather cut off my hand than see the United States adopt the attitude either of cringing before great and powerful nations who wish to wrong us, or of bullying small and weak nations, who have done us no wrong."

Mr. Roosevelt cites the Revolutionary War, the Civil War and the Spanish-American War as instances in which "we put righteousness above peace."

He also cites the existing treaties between the United States, Great Britain and France, as better than the proposed treaties, because they make no false pretenses and exclude questions affecting our vital interests, independence or honor. He continued:

Defects in Treaty.

"The proposed arbitration treaty is defective, in the first place, because it is not straightforward. It sets forth that all 'justiciable' matter shall be arbitrated. The language, both of the opponents and defenders of the treaty, shows that even among our own people, and before a cause for applying the treaty has arisen, there is hopeless confusion as to what 'justiciable' means.

"Such being the case, it can be imagined how useless would be the effort to define 'justiciable when a serious conflict had actually arisen and blood was up and passions high.

Loose Wording of Treaty

"The wording of the treaty is so loose, it so lacks explicitness, as to allow one set of its advocates to announce that it binds us to arbitrate everything, and another set to say that under it, we would not have to arbitrate anything we did not wish to.

"Now, no moral movement is permanently helped by hypocrisy. Does the proposal in the treaties, if entered into with various nations bind us to arbitrate the Monroe doctrine, the Platt amendment with Cuba, the payment of state bonds to European bondholders, the question whether various European countries are entitled to the same concessions that Canada is to receive under the reciprocity agreement, the right of other foreign nations to interefere in Panama, our own right to exclude any immigrants whom we choose to exclude.

Senate Merely Performed Duty

"If these questions arose I am sure our representatives would privately or publicly inform foreign powers (and indeed would have to inform foreign powers) that the American people would never abide by an agreement to arbitrate them; in which case the only proper course to follow is that followed by the senate committee and to say in honest fashion that there are certain questions which this nation will not arbitrate at the dictation of any outside body. Criticism of the senate, in this matter, talk as if it had 'usurped' a 'right;' in reality the senate merely performed a duty.

Clause Most Faulty

"The fatally objectionable feature of the proposed treaty is the clause providing that the joint high commission, which may be composed conclusively of 'nationals' of the two countries, but which also may be composed exclusively of foreigners, may, by unanimous vote, or by vote of all but one of its members determine that any given question might be arbitrated. It is difficult to characterize this provision truthfully without seeming to be offensive. Merely to speak of it as silly comes far short of saying what should be said.

Argument Against Truth

"It is arguable that in certain cases neither of the two component parts of the treaty-making power, the president or the senate, should delegate to the other for certain purposes, the power of exclusive action.

"But no sound argument can be made for permitting both the president and the senate to delegate to outsiders, posibly to foreigners, the exercise of a fundamental and vital power. The details of carrying into effect a great and far-reaching policy can appropriately be delegated; but the elected servants of the people betray their interests if they shirk the duty of themselves deciding what that policy shall be."

ROOSEVELT CRITICISM CRITICISED BY BEACH.

Seattle, Sept. 12.—W. G. Beach, a teacher in the University of Washington, takes exception to Ex-President Roosevelt's criticism of the recently negotiated arbitration treaties with Great Britain and France. Mr. Beach points out that Mr. Roosevelt exhibits a tempermental bias in writing of the treaties, and, is included is seeing things in them which do not exist.

Speaking of this criticism yesterday, Mr. Beach said:

"His argument is an elaborate arraignment of the whole program of peaceable settlement of the international quarrels. Neither these treaties nor any others which might be substituted for them are reasonably acceptable if the argument of Mr. Roosevelt is sound.

Reflects Roosevelt Temperament

"On so important a matter one has a right to expect careful and cool-headed analysis; and yet it is fair to say that the entire argument advanced is the reflection of a temperament rather than the result of an intelligent analysis of the proposed treaties. Endowed with a fighting disposition Mr. Roosevelt 'sees red' the moment opposition, personal or national, arises. His view of these treaties is influenced by this fact, and so he mistakes their character and content as well as what it is which gives them supreme value.

GUNBOATS ARE SENT TO GUARD AMERICANS.

Washington.Sept. 9.—A crisis has arisen in the turbulent province of Szechuan, in China, and the foreign effices of the United States and other countries have taken precautionary steps for the safety of their citizens in that region.

American gunboats will be brought into play to guard American citizens and a formidable international naval array is at hand in Chinese waters.

American Charge d'Affaires Williams, at Kekin, cabled the state department that the situation had become critical in Szechuan, where public meetings in various cities, accompanied by the closing of shops and schools and refusal to pay taxes, have culminated in serious disorders.

State department officials say there is no reason whatever to attribute the present uprising to the recent railroad projects in which the United States is interested. In fact, those railways, as now planned under present concessions, lie wholly outside the province of Szechuan.

DIFFERENT STORIES FOR DIFFERENT COMMISSIONS.

Minneapolis, Minn., Sept. 8.—On the basis that evidence submitted by the Wells-Fargo Express Company failed to show it was not earning 7 per cent. on the investment, which the company claimed to be its assessable value in South Dakota, Federal Judge Willard declined to enjoin the railroad commission of the state from enforcing its new schedule of rates. On July 25, the same company appeared before Judge Willard, asking relief from a tax assessment of $171,000 made by South Dakota and at that time swore that its assessable property in the state did not exceed $12,000, consisting of horses, trucks and other paraphernalia, and that aside from these articles its true valuation did not exced $4,000.

WASHINGTON HEALTHIEST OF STATES IN UNION.

Washington, Sept. 11.—Washington is proved the healthiest of all states of the Union by statements made by the census bureau. The death rate per 1,000 for that state is ten.

Montana comes second on the list of healthful states. The Northwest leads all other sections of the country in the matter of good health.

New Postal Banks

Washington, Sept. 9.—Among the first-class postoffices designated by Postmaster-General Hitchcock as postal savings banks are the following. Spokane and Everett, Wash.

LIBRARY FOR CODES OF STATES

GOVERNOR'S CONGRESS TO CONSIDER CENTRAL REPOSITORY OF LEGISLATION.

Would Also Establish Central Bureau to Act as Clearing House and Afford Means of Quick Communication When Conference is Not in Session—Other Important Matters For Discussion.

Spring Lake, N. J., Sept. 11.—A library of laws, embracing every statute on the books of every state in the Union, and to be replenished annually with the multitudinous enactments of the forty-six legislatures, fresh from the hands of the makers, will spring into being as the result of the annual conference of governors beginning here Tuesday, if the present program of Secretary William George Jordan meets with the success which he believes it will.

"This is not a mere theory," Mr. Jordan declared. "It is an actual, clearly defined, systematized and practical method which has been working on a small scale for the past eight months. With a perfected organization, sufficient funds contributed by all the states, and headquarters and library, it will contain every state report, document and law, and will be the one place in the country where every important activity of every state will be almost automatically registered in the secretary's office, and a good law or any good idea in one state will be brought to the attention of all the others."

Plan Permanent Conference

The plan also includes making permanent and continuous the conference. This, it is planned, would be done by means of the central bureau, whose secretary would afford a quick means of communication among the various state executives at their capitals. The bureau would also act as a clearing house of information among the states at times when the conference is not actually in session, Mr. Jordan plans, and, should occasion warrant, bulletins will also be issued on important legislation, enacted or pending, during the year.

This is but one item, however, in the longest and most comprehensive program attempted by the executives at any time since their first gathering four years ago. Matters foremost in the various states will be discussed, such as the question of the regulation of public utilty corporations, employers' liability, the inheritance tax question, prison labor, and strengthening of the executive's power. The question of uniform divorce laws may also be brought before the gathering.

State control of public utility corporations, employers' liability and workingmen's compensations are to be given a full day's discussion each. A half day will also be devoted to a discussion of the rights of the state to fix intra-state traffic rates.

WHAT LAURIER WOULD SAY TO TAFT, IF IT'S TRUE.

Sudbury, Ont., Sept. 9.—Hundreds of French residents of Nipissing Riding heard Sir Wilfrid Laurier allude to a conversative pamphlet quoting President Taft's statement that Canada was at the "parting of the ways."

"This is not true," he declared. "We are prepared to talk business with President Taft, but we won't talk politics with him. If it be true that President Taft said that Canada is at the parting of the ways, I would say to President Taft that he does not know what he is talking about.

"I would saw to him that we are prepared to meet him on business, but 'if you want to talk politics, keep to your side of the line, and we will keep to ours.' "

JAPAN TOO BUSY TO BOTHER PHILIPPINES.

San Francisco, Sept. 11.—"Japan is too busy with affairs in Korea and Manchuria to be interested in the Philippines," says J. R. McLaughlin, of Seattle, who returned on the Korea, from a several months' visit in the islands. There is no great influx of Japanese into the islands, says Mr. McLaughlin, and people there are not worrying about Japan.

While in Manila Mr. McLaughlin was the guest of Dean C. Worcester, for ten years secretary of the interior for the Philippines, and probably the best informed man in the world regarding the islands.

Probing Western Freight Rates

Chicago, Sept. 9.—Additional testimony has been heard by Interstate Commerce Commissioner C. A. Prouty on complaints that the rates charged by Western railroads in wool and hides from points west of the Mississippi River to Eastern markets are unreasonable.

HARRIMAN BLACKSMITHS TO STRIKE UNLESS RECOGNIZED.

San Francisco, Sept. 10.—Unless Julius Kruttschnitt, of the Harriman lines, recedes from his absolute refusal to recognize the federation of shop workers or its comittees on those lines, he will be confronted with a strike. No reason for believing that he will recede has been found by labor leaders here.

General advisory committees of the five international shop craft unions have just concluded a three days' conference with the international officers of those unions.

The general officers were entrusted with full charge of the situation, henceforth, and International President J. W. Kline of the Blacksmiths' and Helpers' union, said that the general officers had made up their mind what they would do.

"Mr. Kruttschnitt will have to make concessions," said Mr. Kline, "or the public for which he has expressed no great regard, probably will suffer because he does not."

Fair warning, Mr. Kline said, will be given to the Harriman officials in case a strike is called.

Chicago, Sept. 11.—Executives of the machinists' union, who met here yesterday to consider the advisability of a strike on the Illinois Central railroad, deferred decision until today.

100,000 CARLOADS WILL SOON BE THE ANNUAL APPLE CROP SHIPMENT

Spokane, Wash., Sept. 11.—"It is no idle statement to say that in a comparatively few years there will be 100,000 carloads of apples marketed from Washington, Oregon, Idaho and Montana alone."

This statement is contained in a letter received by the management of the National Apple Show, Inc., headed by E. F. Cartier Van Dissel, from Howard Elliott, president of the Northern Pacific Railway company, forwarding a subscription of $1,000 for the railroad and $250 as a personal contribution to the fourth annual competitive exposition and Enakops street carnival, November 23 to 30.

"The National Apple Show, by bringing together the best minds in the business, is a potent factor in helping to place the apple industry upon a sound, scientific and commercial basis." Mr. Elliott says. "The day of the commercial orchard has come, not alone in the West, but all over the country and men are giving

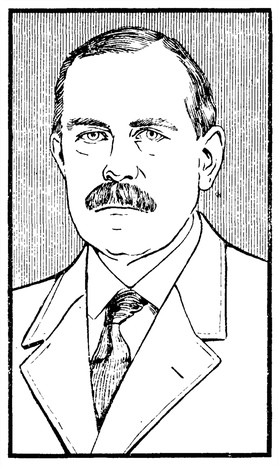

PRESIDENT HOWARD ELLIOTT

the same careful and thorough attention to the production of apples that is devoted to the making of steel or to any other business that is conducted with skill and intelligence.

"The study and attention and care given to the production of fruit by the grower, must, as the production increases, be supplemented by efforts for publicity as to the many uses of the apple, by combined efforts for wider markets and by additions to the present facilities for storage and transportation.

"Therefore, it will be necessary for the apple grower to do what the grain grower has done. This means that as the production increases the grower must have facilities at his home orchard, at the nearby station and throughout the country to properly care for his crop to receive the best market prices."

Local Option Decried

Lisbon, O., Sept. 11.—At the First Christian church Eugene W. Chaffin, presidential candidate of the Prohibition party in 1908, declared that the local option movement has put back the temperance cause twenty-five years, and that it is a failure and a curse.

Federal Judge Resigns

Beverly, Mass., Sept. 9.—The resignation of Judge Carl Rasch, of the United States district court of Montana, has been received by President Taft. Judge Rasch, it is known, prefers private practice to a position on the bench.

EXHIBIT RESOURCES OF NORTHWEST

LAND PRODUCTS SHOW AT ST. PAUL BY SEVEN STATES AND ALASKA.

Washington, Oregon, Idaho, Montana, North Dakota and Minnesota, Together With Northern Territory, to Advertise Possibilities of "Best Section on Map of World For a Home"

St. Paul, Sept. 11.—After the seasons' crops have been harvested when the country faces a prosperous holiday season and a promising New Year, a "land products show" will be held in St. Paul by seven Northwestern states and the territory of Alaska to show geographically the resources and products of the soil, mines, forests, lakes, rivers and factories to the people of the Middle West.

These are the states which will participate with official exhibits: Washintgon, Oregon, Idaho, Montana, North Dakota, South Dakota and Minnesota.

Gov. Walter E. Clark, of Alaska, is now having an exhibit gathered by Mr. Falcon Joslin, of Fairbanks, which will be an important part of the show in St. Paul.

Purely Advertising

Unique in its organization, the enterprise has no sentiment in it whatever. It is purely an advertising proposition for the states interested, intended to reflect on its 20,000 square feet of exhibit space, the possibilities existing in the 1,063,244 square miles of territory embraced in the states of the Northwestern Development Legue—"the best section on the map of the world for a home."

Other shows may have been held to commemorate some important event, been founded on sentiment or history, but a land show such as will be given in St. Paul commemorates no event, victory or discovery. It is hoped by its officers and directors that it will mark in a formal way the opening of a new era of pioneering in the Northwestern states.

For These States Alone

The "Northewestern Land Products Show," as the enterprise is officially known, is given by the Northwestern states for the benefit of these states alone. No others are admitted and Canada is barred.

Every one of the states will have an official exhibit covering at least 500 square feet of floor space in the Municipal auditorium of St. Paul, where the show is to be held.

Lewis Penwell, of Helena, a wealthy land and live stock owner, is president of the development league and also of the land show. Will A. Campbell, formerly of the Omaha Commercial Club, is permanent secretary of the league and general manager of the show.

Mr. Penwell describes the enterprise as "a panorama of life in the states represented, reproducing in a small space almost everything in the Northwestern states, but the mountain peaks, waterfalls and mighty rivers themselves, and showing these in moving pictures and on canvas."

Speaking of the general results of the show, Mr. Penwell says: "Not onlp does a land show demonstrate resources of a given section to the prospective settler who will work the land, but it interests the man with capital for industrial enterprises."

Prominent Men Named

Governors of the states to be repsented have named men prominent in development work to look after exhibits, and these will be installed with the authority of the state itself behind them. In Washington, Rufus R. Wilson, of Seattle; H. C. Sampson, of Spokane, and Dr. Dennis W. King, of Wenatchee, will collect and install the exhibit.

C. C. Chapman, secretary of the Oregon Development League, and William Hanley, of Burns, will be in charge of the Oregon exhibit.

Idaho has an immigration commissioner, S. J. Rich, of Boise, who is collecting a fine exhibit. He will be assisted by former Gov. J. H. Brady, Reilly Atkinson, of Boise; William Morgan, of Moscow, and Senator C. H. Potts, of Coeur d'Alene.

Gov. Norris has named L. Newman, of Great Falls; J. H. Hall, commissioner of agriculture, and Ralph W. Reynolds, of Lewiston, to look after the Montana exhibit.

W. J. Drops In On T. R.

New York, Sept. 9.—William J. Bryan dropped in at Col. Theodore Roosevelt's editorial rooms. He spent some time with the former president. After they visit Col. Roosevelt said: "Mr. Bryan and I have had quite a nice visit. We had a general talk on interesting subjects. That was all."

Postmasters to Meet at Wenatchee

Wenatchee, Sept. 11.—Wenatchee is preparing to entertain the convention of third and fourth-class postmasters, on September 18 and 19.

MACHINIST STRIKE STILL LACKS SANCTION.

Davenport, Ia., Sept. 11.—J. A. Taylor, of Seattle, was today elected chairman of the laws committee of the International Association of Machinists. The executive board meets tomorrow, when R. G. Cook, of Bremerton, Wash., will arrive. The board will not act on the proposed strike of the Illinois Central machinists, leaving the question of sanction to the convention next week.

Chicago, Sept. 11.—The strike threatened for several days by the shopmen of the Illinois Central railroad, because of refusal to recognize the federation of mechanical employes, was finally averted today and the federation will reorganize.

The executive board of the International Association of Machinists met at Davenport, Ia., and positively refused to authorize a strike on the ground that the system federation had not conducted its negotiations properly, and this left the federation without the necessary support for a strike.

SMALL MARGIN FOR WETS IN MAINE STATE ELECTION

Portland, Me., Sept. 12.—Unofficial and only partly revised returns from 499 out of 521 cities, towns and plantations in Maine today gave a majority of 904 for repeal of the prohibitory constitutional amendment. The missing twenty-two towns cast less than 385 votes at the state election three years ago.

State Dry Since 1857

Since 1857 Maine has had a statute prohibiting the sale of intoxicating liquors and since 1884 prohibition has been a part of the constitution. In 1884 the question of placing prohibition in the constitution was put before the people and prohibition won by a majority of 45,948, carrying every county in the state. Following this, the attacks of the anti-prohibitionists ceased for a time, only to be renewed in later years.

The Democratic party last year made the question of resubmission of the constitutional amendment a plank in its platform. The Democrats swept the state in the election, and the legislature, aided by some Republicans, voted to put the question before the people.

Must Be Resubmitted

The apparent decision of the voters on the face of the returns tonight to take prohibition out of the constitution does not mean that liquor can lawfully be sold. The legislature must act before the present statutory law, adopted in 1857, can be repealed, and the question must again go before the people.

Whether Gov. Frederick W. Plaisted will call a special session of the legislature for the purpose is not definitely known, but among prominent Democrats it is reported that the governor will take such a step.

LARGEST OBSERVATORY IS TO BE ON MT. TAMALPAIS.

San Francisco, Sept. 11.—Plans to erect the largest observatory in the world, on the summit of Mount Tamalpais, have been completed by a syndicate of capitalists, headed by R. C. Runyon, of this city.

Mr. Runyon has been in conference with government experts and other authorities in reference to the project.

It is proposed to expend vast sums in the equipment, which is to include a telescope larger than either the Lick or the Yerkes lenses.

SEATTLE RECALL ELECTION FAILS ON SECOND CHECK.

Seattle, Sept. 11.—The campaign for the recall of Mayor George W. Dilling has failed. The second check of the supplemental recall petitions indicated a surplusage of 388 names above the required 25 per cent. of the votes polled at the last regular election.

Against this, however, are the names of 398 withdrawals allowed by the city clerk, with several hundred more to check from.

The withdrawals secured by the Dilling committee checked almost 99 per cent perfect. There were over 1,200 withdrawals filed, but in accordance with the ruling of City Comptroller W. J. Bothwell, there will be no necessity for checking the balance, as the recall is already defeated.

LA FOLLETTE CANDIDACY ANNOUNCEMENT TO WAIT.

Madison, Wis., Sept. 11.—Upon excellent authority it is learned Senator LaFollette will wait until after Congress convenes, early in December, before announcing his candidacy for the presidency. Although leading progressive Republicans throughout the country have been coming out in interviews endorsing him, he will avoid haste to answer their call, preferring to wait until after President Taft has submitted his message.

Primarily the senator wants to find out, is is said, what position the President will assume toward what are known as the progressive policies and his general stand on departmental and administration issues.

Proceedings Board of Commissioners

From page 8.

Pursuant to law, the Board made the following estimate of expenditures and revenues for the year 1912, and set the time for making the 1911 Tax Levy at 2 o'clock p. m., on Monday, the 2nd day of October, 1911:

ESTIMATE OF EXPENDITURES:

Superior Court		
Judge's salary	$648.00	
Court Commissioner	600.00	
Jurors and witnesses	400.00	
Insanity cases and incidentals	250.00	$1898.00
Clerk's Office		
Clerk's salary	1200.00	
Deputies' salaries	200.00	
Books, stationery and expenses	250.00	1650.00
Sheriff's office		
Sheriff's salary	1200.00	
Deputies' salaries	200.00	
Traveling expense, etc	225.00	1625.00
Treasurer's office		
Treasurer's salary	1200.00	
Deputies' salaries	1980.00	
Office supplies, etc	600.00	3780.00
Auditor's office		
Auditor's salary	1400.00	
Deputies' salaries	1980.00	
Office supplies and records	1000.00	4380.00
Prosecuting Attorney's Office		
Attorney's salary	850.00	
Office expenses, etc	500.00	1350.00
Engineer's Office		
Engineer's salary	1380.00	
Office expense and stationery	150.00	
Field work	1000.00	
Deputies and assistants	1200.00	3730.00
Assessor's Office		
Assessor's salary	1300.00	
Deputies' salaries	4000.00	
Tax rolls and supplies	1100.00	
Cruising lands and timber	30000.00	36400.00
School Superintendent's Office		
Superintendent's salary	750.00	
Deputies' salaries	150.00	
Office expenses and stationery	300.00	
Traveling expenses	500.00	
Directors' meetings	100.00	
Examinations	300.00	
Institute	200.00	
Incidentals	150.00	2450.00
Commissioners' Salaries and expenses		1000.00
Coroner's Office		
Coroner's fees	150.00	
Expenses	170.00	320.00
Court House		
Janitor's salary	450.00	
Fuel, light and water	300.00	
Telephones	200.00	
Furniture and fixtures	50.00	
Repairs, etc	50.00	
Freight and telegrams	100.00	
Postage for all offices	500.00	
Miscellaneous expenses	500.00	2150.00
Health Officer		
Health Officer's salary	300.00	
Expense	250.00	
Drugs and nursing	200.00	750.00
Justice Court Expenses		150.00
Prisoners' Board and Jail Expenses		25.00
Bounty on Wild Animals		1500.00
Westphal County Home		
Superintendent's salary	720.00	
Slashing and clearing	600.00	
Furniture and Fixtures	835.00	
Stock and Harness	200.00	
Expense	3345.00	5700.00
Horticultural Inspector		
Salaries	500.00	
Expenses	100.00	
Assistance	250.00	850.00
Elections		2000.00
Indigent Relief		800.00
Board of Equalization		500.00
Advertising and Publications		800.00
Stationery and Supplies		100.00
Bureau of Accountancy		300.00
Tax Rebates		100.00
3 per cent Rebate on Taxes		3500.00
Fire Protection		525.00
Total Current Expense		78333.00
Indebtedness Fund		
For retiring outstanding warrants		40000.00
General Road and Bridge Fund		
For constructing and maintaining roads and bridges, and for retiring outstanding warrants		27000.00
Funding Bond Interest Fund		
For payment of interest on bonds		5300.00
County School Fund		
For general school purposes		17380.00
Soldiers' Relief Fund		
For relief of indigent soldiers and sailors		260.00
Circulating Library Fund		
For maintaining a library		100.00
River Improvement Fund		
For retiring outstanding warrants		4000.00
Game Protection Fund		
Game Warden's salary	900.00	
Expenses	200.00	1100.00
Road and Bridge Dist. No. 1		
For constructing and repairing roads and bridges		12000.00
Road and Bridge Dist. No. 2		
For constructing and repairing roads and bridges		14000.00
Road and Bridge Dist. No. 3		
For constructing and repairing roads and bridges		30000.00
Road and Bridge Dist. No. 4		
For constructing and repairing roads and bridges		25000.00
Total estimated expenditures		$254473.00

ESTIMATE OF REVENUES

Liquor licenses	$1620.00
Fees from county officers	4500.00
Interest on bank deposits	1200.00
Interest on taxes	2000.00
Bounty refunded	1500.00
Justice fines	100.00
Hunters' licenses	1000.00
Olympic Forest Reserve	500.00
	12420.00
Amount to be raised by taxation	$242053.00

The Board examined the following Commissioners' claims and ordered warrants drawn for same upon the Current Expense Fund:

K. O Erickson, 2 days salary and mileage	$27.40
Frank Lotzgesell, 2 days salary and mileage	12.00
J. C. Hansen, 2 days salary and mileage	8.20

The Board adjourned to meet Monday, the 2nd day of October, 1911, at 9 o'clock a. m.

The Sure Seal Fruit Jar has the largest mouth and is the easiest filled of any fruit jar made. Also a large supply o second hand fruit jars,

Christopherson & Leland.

Thos. T. Aldwell

Established 1890.

Rooms 10 & 10a Aldwell Blk.

See him for

Real Estate
Surety Bonds
Fire Insurance
Time Investments
All Information
Cheerfully Given

Special care given property of non-residents.

Thos. T. Aldwell

Established 1890.

TIN SHOP

All kinds of

SHEET METAL, AND REPAIR WORK.

A. B. MITCHELL.

Estimate of Expenditures and Revenues for 1912.

Pursuant to Law, the City Council of the city of Port Angeles, Wash. has made the following estimates of the expenditures and revenues for the year 1912, and will meet at 7 o'clock p.m. Monday, October 2nd, 1911, at the council chambers, for the purpose of giving any tax payer an opportunity of being heard in favor or against any proposed tax levies.

ESTIMATE OF EXPENSES

City Treasurers Office.

Salary	$600.00	
Records	200.00	
Stationery	25.00	
Stamps	20.00	
Incidental Expense	15.00	
Total		$860.00

Police Department.

Marshal's Salary	$840.00	
Policemans Salary	720.00	
Special Police	50.00	
Maintainence of Jail	25.00	
Incidental Expense	25.00	
Total		$1660.00

Street Department.

Salary Street Superintendent and Men	$3500.00	
Lumber	1300.00	
Supplies and Repairs of Tools	200.00	
Total		$5000.00

Engineers Department.

Salary of Engineer and Men	$1900.00	
Stationery and Supplies	100.00	
Total		$2000.00

Attorney's Office,

Salary	$600.00	
Supplies	100.00	
Total		$700.00

City Clerks Office.

Salaries	$1060.00	
Records	200.00	
Printing (Ordinances, Notices, etc	600.00	
Incidental Expense	70.00	
Total		$1930.00
Janitors Salary		120.00
Health Officers Salary		30.00
Miscellaneous		
Fire Department		400.00
Street Lights		1500.00
City Hydrants		1120.00
Elections		400.00
Cemetery		150.00
Lincoln Park		250.00
Repairs to City Hall and Jail		100.00
Auditing City Books		100.00
Wood for City Hall and Jail		40.00
Incidental Expenses of City Council		15.00
Mayor's Office		10.00
		$16385.00

ESTIMATE OF REVENUES.

Saloon Licenses (less 10 per cent)	$4320.00	
Licenses and Fines	400.00	
To be Raised by Tax	11665.00	
Total		$16385.00

Municipal Bond Interest Fund.

Interest on Municipal Bonds	$3065.59

Electric Light Bond Interest Fund.

Interest on Electric Light Bonds	$2334.23

Indebtedness Fund.

Payment of Outstanding Warrants and Interest	$2946.35
Total	$8347.17

Dated this 2nd day of September, 1911.

C. E. SHIELDS,
City Clerk.

WHEN IN SEATTLE
Stop At
HOTEL NORTHERN

best Rooms in City. Private Baths.
Hot and Cold Water. Phones.
$25,000 just expended in improvements.
Free Buss. Central Location.
Rates 75c and upward.

McKee & LaFlower

FUNERAL DIRECTORS and Embalmers

Phones: LaFlower 108; McKee 105

LADY ATTENDANTS

No. 6074.

Report of the Condition of the Citizens National Bank

At Port Angeles, in the State of Washington, at the close of business September 1st, 1911.

RESOURCES.

Loans and discounts	$64,766 26	
Overdrafts, secured & unsecured	325 98	
U.S. Bonds to secure circulation	6250 00	
Bonds, Securites, etc	41,407 23	
Banking house, furniture and fixtures	1,711 01	
Due from approved Reserve Agents	33,685 21	
Checks and other cash items	380 94	
Notes of other National Banks	200 00	
Fractional paper currency, nickels, and cents	71 87	
Lawful Money Reserve in B'k, viz;		
Specie	$16,051 75	
Legal-tender Notes	500 00	16,551 75
Redemption fund with U. S. Treasurer (5% of circulation)		312 50
Total		$165,662 75

LIABILITIES.

Capital stock paid in	$25,000 00	
Surplus fund	4,000 00	
Undivided profits, less expenses and taxes paid	3,698 55	
National Bank Notes outstanding	6,250 00	
Individual deposits subject to check	105,914 25	
Demand certificates of deposit	9,883 30	
Time certificates of deposit	9,669 07	
Certified checks	166 81	
Cashier's checks outstanding	1,380 77	
Total		$165,662 75

STATE OF WASHINGTON,
County of Clallam, } ss.

I, Conrad Luppen, Asst. Cashier of the above named bank, do solemnly swear that the above statement is true to the best of my knowledge and belief.

CONRAD LUPPEN,
Asst. Cashier.

Correct. Attest:
G. M. LAURIDSEN,
J. C. HANSEN,
ALFRED I FILION.
Directors.

Subscribed and sworn to before me this 9th day of September, 1911.
H. M. Fisher, Notary Public.

THE SATISFACTORY ROUTE BETWEEN

Portland Puget Sound

AND INTERMEDIATE POINTS IS OVER THE

O-W.R.&N.

[LINE OF THE SHASTA LIMITED]

The only line operating All-Steel Coaches and Oil-Burning Locomotives

THEY STAND FOR

Safety and Comfort

These are what you have the right to demand when you travel;
These are what you get when you ride on trains of this up-to-date system

FOUR TRAINS A DAY IN EACH DIRECTION

Close to 50,000,000 passengers carried in 1911 over the O-W. R. & N.—Union Pacific—Southern Pacific System without the loss of a life.

Time tables and full information cheerfully furnished by any O-W. & R. N. agent, or

W. D. SKINNER
General Freight and Passenger Agent Seattle

MAPS of City and County

Abstracts of Title

to all lan ds in Clallam County

Our new and accurate card abstract of all records guarantees dependable service

WEEKS ABSTRACT CO.

Notice.

TO WHOM IT MAY CONCERN:

Notice is hereby given that the City Council of the City of Port Angeles, on Tuesday the 19th day of September, 1911, will consider proposals for grading Francis street to the established grade, in the City of Port Angeles, from the south line of Railroad Avenue on the north to the south line of Eighth street on the south, and doing such other work as may be necessary in connection therewith. The plans and specifications of said work now on file in the City Clerk's office for inspection are hereby referred to for a detailed description of the work.

All bids must be sealed and accompanied by a certified check payable to the order of the City Clerk for a sum not less than five per cent. of the amount o he bid, and no bid shall be considered unless accompanied by such check.

No bid will be considered unless filed with the City Clerk, at his office in the City Hall, on or before the hour of four o'clock p. m., on the 19th day of September, 1911.

The City Council reserves the right to reject any and all bids submitted.

By order of the City Council, dated August 15, 1911.

[SEAL.] C. E. SHIELDS,
City Clerk.

How Successful Men Get Rich

By living within their income limiting their wants while increasing their assets—dispensing with luxuries until able to pay for them and making their surplus work by investing it safely.

Our 4 per cent yearly certificates fill the bill.

Make OUR bank YOUR bank

Bank of Clallam County

Port Angeles, Washington
Established April, 1895.

LODGE NOTICES

F. O. E.—Port Angeles, No. 483, F.O.E., meets every Saturday evening at Haning Hall. Visitors cordially invited.

John Donahue, W. T.
E. R. Gehrke, Sec.

B.P.O.E.—Naval lodge No. 353, meets every Thursday evening at 8 o'clock at Elks Hall, opposite Office Hotel, Visitors cordially invited.

William B. Ritchie, Exalted Ruler.
Conrad Luppen, Secretary.

I.O.O.F—Clallam Lodge, No. 72, meets every Monday evening at I.O.O.F. hall

Corlis Gordon, N. G.
E. H. French, V. G.; C. A. Bork, Rec. Sec.; Wm. A. Rogers, Fin. Sec.; P. J. Wold, Treas.

Modern Woodmen — Port Angeles Camp No. 6043 meets second and Fourth Friday nights in Haning Hall Visiting neighbors always welcome.

W. G. Martin, Consul.
C. E. Shields, Clerk.

W. O. W.—Port Angeles Camp, No. 697, meets first and third Fridays of each month in I.O.O.F. Hall.

Paul Hopf, C. C.
R. A. Martin, Clerk

CAMPBELL & SOLTAU

CIVIL ENGINEERS

Phone 208 *Aldwell Block.*

JAMES STEWART
Attorney at Law
Office on First Street
Port Angeles, Wash

C. E. FULMER
FUNERAL DIRECTOR
Telephone - - L. 74

HOTEL ANGELES

Automobile Stage to the Lakes
DAILY: On Arrival of Boat

Round Trip $2.50 Secure your seats in advance. Special rates to pic-nic parties.

M. J. Kerkes, Proprietor.

Port Angeles Gun & Rod Club

Challenges

Any Team of five men in Clallam County To Shoot, for prizs or championship

F. F. MILLER Pres., *Port Angeles, Washington.*

Filion Mill and Lumber Co.

Manufacturers of and dealers in Rough and Dressed Lumber, Lath, Shiplap, Rustic Siding, Plain and Fancy Casing, Etc.

The Best Cedar Shingles Made.

Office and Mill on Lincoln Heights.

JAMES R. GALLAGHER'S TRANSFER

—: PHONE 24 :—

LIVERY, FEED, SALE STABLES

Lincoln Street Wharf, Port Angeles

Commercial Baggage a Specialty. Cab Service at All Hours.
Piano Moving. Heavy Hauling.

Horses for Sale on Hand Now.

Phones, Shop 241 Res. 132

AUGUST SWANSON

Blacksmith Shop

Agricultural Implements, Wagons, Buggies, Vehicles
Blacksmithing, Horse Shoeing and General Repairing

New Fall and Winter Stock of Shoes

now ready for your inspection

The "Rainier" Shoe stands hard wear and weather,
The style and the leather is well put together;
The business man likes it—the laboring man, too,
For its strictly high grade and good thru and thru.

JENSEN, the Shoe Man.

— THE
OLYMPIC = LEADER

Entered as Second-class Matter in the Post Office at Port Angeles, Washington.

LARGEST CIRCULATION IN CLALLAM COUNTY.

Official City Paper

Subscription Price $1 per year.

Published Every Friday at Port Angeles by The Webster Publishing Co.

FRIDAY, SEPT. 15, 1911

THE COMING ELECTION

The season is again at hand when the discussion of city affairs, as regards the coming election, is a matter for public consideration. Tuesday, Sept. 5, was the first date when aspirants for city offices might file declarations of candidacy, but up to date there has been no particular rush at the clerk's office for that purpose, and candidates will have until October 7 in which to file declarations. The positions to be filled are those of mayor, clerk, treasurer, attorney,councilman-at-large and councilmen from the 2nd, 4th and 5th wards. So far as known none of the outgoing officials have publically expressed themselves as to whether they will seek re-election, but it is probable that Mayor Mead, clerk Shields, treasurer Graves and attorney Stewart will be candidates to succeed themselves, and the same may be said of the different councilmen whose terms expire.

The registration thus far has been light. Only about 300 names were on the books yesterday, when our reporter called. As all who vote must register and as the total vote should be from 1200 to 1400, registrations will undoubtedly increase materially as the time for holding the primary election approaches—November 7th.

Of the 300 names on the registration books about 80 were those of women, or nearly one-third of the number registered. This would indicate that women are to take an active interest in our city affairs, and stranger things might happen than that one or more women may aspire to seats on the city council. And why not? As women hereafter are to have a say, why may they not assist in governing? Surely there are women in each ward who would make at least as efficient city officials as some men we have elected to office in the past.

Election comes December 5th.

READY FOR REAL WORK

From page 1.

H. E. Lutz named R. D. Merrill as second vice-president. Seconded and carried unanimously.

A. I. Filion moved that an executive committee of nine, including the chairman, be named by the chair. Seconded by Mr. Fisher and carried. Chair named following: Messrs. H. E. Lutz, Troy, Levy, Siebenbaum, Seevers, Lauridsen, Gierin, Merrill, Aldwell.

Upon suggestion of Mr. Troy,chair named a committee of three, composed of Messrs. Lutz, Lauridsen and Fisher, to draft a resolution embodying powers of executive committee. Committee reported the following, which was adopted and ordered incorporated in original motion:

Resolved, That the executive committee of the board of directors be empowered to transact all business between meetings of the corporation, the same as if the entire Board were present; that five members of the Committee shall constitute a quorum.

President-elect Aldwell addressed the Board as to prospects, in effect that he believed the construction of the road is assured.

Mr. Troy moved that proposed articles of incorporation be referred to the Executive Committee with power to amend. Seconded by Mr. Filion and carried.

Upon motion of Mr. Troy, Board then adjourned to call of Chair.

A. J. COSSER, Sec. Pro. Tem

The result of the election in Maine is a signal victory for the drys, and the constitutional amendment which has been effective since 1884 will continue in force. It is claimed that more than a million dollars was poured into the state by the liquor interests to defeat the will of the people, and the result, although the margin is small, is most gratifying to all lovers of law and order. Even the elements rejoiced, as witnessed by the great electrical storm Monday night!

The Masons held a special meeting Monday night, as Grand Lecturer Atkins could not remain over Tuesday, their regular meeting night. Robert Gilmore was given the degree of Master Mason and a very pleasant social session was enjoyed until a late hour.

Court is in session this week. The Lonsberry-Travers damage and Bloomquist divorce cases have caused the attendance of a number of witnesses from the East End.

5 BARGAINS

5 only 52 Piece Sets Green and Gold Decorated

Semi-Porcelain Dinnerware

6 Tea Cups
6 Tea Saucers
6 9-inch Dinner Plates
6 8-inch Soup Plates
6 8 inch Pie Plates
1 10-iuch Platter
1 16-inch Platter
12 4-inch Fruit Dishes
6 5-inch Oatmeal Dishes
1 8-inch oval Vegetable Dish
1 10½ inch round Vegetable Dish

52 Pieces for $6.50

Each piece guaranteed not to craze; decorations will not wear off. They are the very best English Semi-porcelain. Remember we have only five sets at $6.50 pr set. First come, first served.

R. D. Willson Hardware Co.

THE CITY NEWS

Spring chickens for sale. Phone 80. 2t

George Sands was a business visitor Saturday.

Mrs. Julius Kirchberg went to Seattle Wednesday.

Fred Wescott was a returning passenger Tuesday.

Dave Burrowes spent the early week in the city on business.

John Hansen was a business visitor up sound Wednesday.

Miss Ada Mathewson returned Monday from a trip to Seattle.

Sheriff Jack McInnes of Jefferson was an Angeles visitor this week.

Mrs. Ovington was a Seattle visitor this week, returning to Crescent Thursday.

Mrs. Walter Burch returned to Seattle Monday, after a month's visit here with friends.

John Trumbull returned to Seattle Wednesday after a week at the Hot Springs.

Mr. and Mrs. T. S Brophy of Seattle are spending ten days at their cottage on Lake Crescent.

The Snohomish was at Astoria last week, acting as flagship for the Motor Boat Club regatta.

G. V. Smith has been confined to his home for several days with a case of blood poisoning in his foot.

The New Home Sewing Machine, the easiest runner of them all, at
Christopherson & Leland.

Michael Earles and Miles Earles came down from Seattle Monday and left immediately for the Hot Springs.

Mr. and Mrs. Jas. Clark of Blyn have been in the city this week. They were accompanied by Mrs. Bloomquist.

Miss Mabel Hooker, sister of Mrs. F. S. Lewis, has bought an interest in The Hat Shop conducted by Mrs. McNeil.

Mr. and Mrs. Harry Fredericks returned this week from the country back of Vancouver, B. C., and have taken up their home again in the Mt. Pleasant district.

Friday evening, September 29th, is the date for the next whist tournament to be given by the Women's Auxiliary. Tickets on sale by the ladies at 25cts each. Everybody welcome.

Messrs. Hotaling, jr. and Peet of the Chicago bonding house interested in the Olympic Power Co., arrived Wednesday and were taken to the power plant and the lakes by Manager Aldwell.

The Piedmont Hotel, at Lake Crescent, owned by Trumbull & Trumbull, has been sold to the Solduck Hot Springs Co. and will probably be put into shape by them for a half way house next year.

The heavy fall trade has necessitated the employment of another saleslady at the Phelps Dry Goods house. Mrs. McDougal will be sure to prove very popular as such as she is most courteous and obliging.

Wm. Nichols and wife, who sold their ranch east of the city something over a year ago and moved up-sound, have returned and will again take up their residence here in the neighborhood of the old home.

Mrs. S. A. Woodcock and children, who spent the summer with Mr. Woodcock on the farm at Dungeness, are back in Angeles again that the children may attend school.

A few of the neighbors and friends of Eunice Stakemiller surprised her with a farewell party at her home Wednesday evening. Cards provided the principal entertainment and all spent a very pleasant evening.

Dr. and Mrs. Cook and daughter Mildred gave Grandpa and Grandma Frye a most pleasant surprise on Thursday by coming down from Seattle to celebrate with them their wedding anniversary. May they live to celebrate many more.

Have you seen those ladies' outing shirts especially made to order for Lutz & Co.? They are certainly nifty and can be had in light gray, red or blue. They will be just fine for school wear and will go like hot cakes,so call early while there is a good selection to choose from.

Lutz & Co.

Dr. J. E. Bigelow, D. O., formerly of Minneapolis, has bought the Hatch residence on Pine Hill and rented offices over the Bank of Clallam County, with the intention of becoming a permanent resident. The Doctor says he moved to Wenatchee four years ago, but the water and climate were not agreeable and he has ever since been trying to get to Port Angeles, which he had so often heard praised as the Promised Land.

For Rent from Oct. 15 to April 15.

A well-furnished 8-room dwelling house, all modern conveniences. Liberal terms to desirable and responsible tenant. Apply to J. G. McClinton.

FOR SALE.

A very desirable home, central location, six rooms with closets, also bath room. 28 large, bearing fruit trees,raspberries, blackberries and strawberries. Electric lights and water in house. Reasonable terms. For further information address P. O. box 403, Port Angeles; or phone 175.

Proceedings Board of Commissioners

Friday, September 1, 1911, at 9:00 a. m.

The Board met pursuant to adjournment, all members being present.

The minutes of the previous meeting were read and approved.

The Board having examined the road between Port Cresent and Joe Town, and finding it in a deplorable condition and in need of immediate repairs in order to be made passable during the coming winter, and it appearing that said road is part of the main road running through the county, and that an emergency exists, ordered the same to be repaired at a cost not to exceed $1000.00.

It appearing to the Board that all requirements of the law having been complied with, approved a plat to be known as McDonald's Addition to the Townsite of Sequim, being a subdivision of south half of northeast quarter of southeast quarter of northeast quarter and the south 30.98 feet of the north half of northeast quarter of southeast quarter of northeast quarter of section 19, township 30 n., range 3 west, except a tract 75 feet by 180 feet in the southeast corner thereof.

The report of the Superintendent of Schools of Defective Youth was recieved and filed.

The Board examined the following claims and ordered warrants drawn for same upon the Current Expense Fund:

L. D. Brown, experting city books	$187 00
T. L. Hughes, experting city books	186 75
Jno. Hallahan,, stamps	6 50
Jno. Hallahan, Assessor's salary	120 00
Sid Case, Deputy Assessor's salary	105 00
Hannah Donahue, clerk for Assessor	39 00
Ethel Welch, clerk for Assessor	36 75
K. O. Erickson, member Board of Equalization	58 00
J. C. Hansen, member Board of Equalization	60 00
Frank Lotzgesell member Board of Equalization	60 00
E. A. FitzHenry, Engineer's Expenses	40
E. A. FitzHenry Engineer's salary	125 00
Gene Myers, Assisting Engineer	30 00
Duane Allen, Assisting Engineer	17 50
Tristan Ball, Assisting Engineer	17 50
F. Lehman, Assisting Engineer	22 75
W. & L. E. Gurley, supplies for Engineer	6 00
J. R. Gallagher, stamps	2 00
J R Gallagher, sheriff's expenses	11 50
C D Allen, deputy sheriff's salary	19 50
C A Laurens, deputy sherff's salary	6 00
P B Chambers, livery	9 00
U G Critchfield, auto hire	8 00
K O White, deputy clerk's salary	18 75
Horace White, expenses attending convention	20 25
M O Klaboe, taking jury census	50
G H Turkington, registering vital statistics	13 08
Tribune-Times Co.	36 75
D E McGillivray, professional services	19 00
Trick & Murray, supplies	20 10
Gray & Gray, oil and matches	7 10
Week's Abstract Co., map	1 00
Western Union Tel. Co.	35
Postal Tel-Cable Co., Telegram and express	8 93
Thos. Geisness, eighth grade examiner	10 00
Wm. B Ritchie's attorneys expenses	2 55
Ina M McNutt, deputy school supt.	9 00
E E Hopkins supplies for county home	57 70
J. O. Morace, Juror Nelson Inquest	2 20
James Fitzgerald Juror Nelson Inquest	2 20
C E Cole, Juror Nelson Inquest	2 20
E D Short, Juror Nelson Inquest	2 20
H J Small, Juror Nelson Inquest	2 20
Geo Myers, Juror Nelson Inquest	2 20
Ed J McAlister, Witness Nelson Inquest	3 60
Olie Larcen, Witness Nelson Inquest	3 60
Dr McGillivray, Witness Nelson Inquest	10 00
Miss Paulhamus, stenographer Inquest	2 00
A D Willson, coroner's fees	11 60
E E Hopkins,, juror Werhong inquest	2 20
E D Short, juror Werhong inquest	2 20
W T Polhamus, juror Wernong inquest	2 20
J R Baskins, juror Werhong inquest	2 20
Chas. Bork, juror Werhong inquest	2 20
R D Willson, juror Werhong inquest	2 20
J D Poliock, witness Werhong inquest	3 60
Fred Mandau, witness Werhong inquest	2 20
Laura Polhamus, stenograher inquest	4 00
A D Willson, coroners fees	12 00
J M Davis, J P fees England case	3 00
P J Williams, juror England case	2 20
Andy Morse, juror Engand case	2 20
J Lehman,, juror England case	2 20
Fred King, juror England case	2 20
A J Cosser, juror England case	2 20
Lewis Levy juror England case	2 20
J M Davis, J P fees Mitchell et al case	6 25
John Fisher, witness fees Mitchell et al case	4 00
Frank Miller, witness fees Mitchell et al case	8 00
J W Douglas, witness fees Mitchel et al case	8 00
Dr W K Turner witness fees Mitchell et al case	2 20
F E Warner, fees Ramiers case	3 50

The Board examined the following claims and ordered warrants drawn for same upon the Game Protection fund:

J W Pike, expenses	$ 1 00
F Snow, protecting game	5 00

The Board examined the following claims and ordered warrants drawn for same upon the Institute Fund:

R D Willson hardware Co., bench screws	$ 1 80
P B Chambers, cartage	1 50
E T Mathias, services during 1909 institute	10 00

The Board examined the following claims, and all having been authorized at former sessions as emergency repairs, ordered warrants drawn for same upon the General Road and Bridge Fund:

F J Ward, Labor	106 00
George Kimsey	51 00
Wm Woodcock	60 00
Louis Gunderson	48 00

Continued on page 8.

DON'T NEGLECT YOUR WATCH

A WATCH is a delicate piece of machinery. It calls for less attention than most machinery, but must be cleaned and oiled occasionally to keep perfect time.

With proper care a Waltham Watch will keep perfect time for a lifetime. It will pay you well to let us clean your watch every 12 or 18 months.

For Sale by J. STEADMAN

ROYAL BAKING POWDER

Absolutely Pure

The only Baking Powder made from Royal Grape Cream of Tartar

NO ALUM, NO LIME PHOSPHATE

Headquarters for Quality and Quantity

and Prices Always Right at

McBurney's Cash Feed Store Phone 45

Yellow and white Cornmeal, per 10 lb. sack, only 25c. All other goods in proportion. We pay cash for butter and eggs, also for wheat, oats, potatoes, hay, etc., etc. We carry the Rolled Oats for both man and beast, also Buckwheat, Rye, Whole Wheat and Graham in 10 and 50 lb sacks. A number of the leading brands of Flour to choose from. In the feed line we carry Wheat, Oats, Rye, Corn (cracked and whole), Shorts, Bran, Sup. Middlings, Gr. Barley, Oat Middlings, Feedmeal, Scratchfood, and Alfalfa Clover and Timothy Hay, Potatoes and Vegetables, also Coal Oil. And you fishermen, don't forget that here is where you get your Salt at very lowest prices. Please give us a call. Satisfaction guaranteed. Goods delivered to any part of the city free. This all happens at McBurney's Cash Feed Store. Don't forget the number, phone 45.

WE ARE SURPRISED that many neglect the most simple requisite for getting along on a life's smooth and even reel, namely deposit your money with

Citizens National Bank

Port Angeles, Washington.

GATE CITY MACHINE CO.

We repair all kinds of machinery, pumps, bicycles, automobles,lawn mowers, etc.

Satisfaction Guaranteed.

We also carry a full line of shaft ing, auto supplies, electric light globes, wires and batteries.

Motor Boat repairing a specialty

MILL SUPPLIES

We are in a position to do all your repairing, and furnish all necessary supplies at short notice. Bring in your orders during the winter, while we have ample time, thereby avoiding the spring rush, and being in readiness when the time comes. Bear in mind that we repair everything.

Let us show you how to save 25 per cent on your fuel bill.

SAWS GUMMED AND FILED

GATE CITY MACHINE COMPANY

Harness & Saddlery SHOP

A complete line of

Light and Heavy Harness, Saddles, All the different kinds Collars Harness Repairs and Various Trimmings

Repairing of all kinds neatly done and given Prmpt Attention

Chas. Brandt, Prop.

By the CITY SCALES

Mrs. M. E. Troy

Instructions in China Decorations and Water Colors and Oil.
Conventional and Naturalistic work a specialty

Orders Executed

Front St. near Johnson & Bork